



HELISA COM



2024

KATALOG

NOVEMBAR

# DUGAČKI TIPLOVI

## X3 - SIPOREX

višenamniški tipl



- Testiran u siporexu
- Minimalno upuštanje u siporexu je 90 mm
- Nosivost u siporeksu za Ø10 oko 55 kg
- Nosivost u betonu za Ø10 oko 320 kg, dubina upuštanja 70mm



tipl	prihvat	šraf	Debljina materijala koji se fiksira			pak	cena prihvat PZ/TX	cena prihvat -OK 10
			10	5	-			
6x35	pz	4,5x40	10	5	-	100	15.82	
6x50	pz	4,5x55	25	20	-	100	19.21	
6x60	pz	4,5x65	35	30	-	100	23.20	
8x60	pz/tx	6x68	20	10	-	50	35.24	
8x80	pz/tx	6x88	40	30	-	50	37.94	
8x100	pz/tx	6x108	60	50	-	50	46.46	
8x120	pz/tx	6x128	80	70	-	50	49.34	
10x60	pz/tx/ok	7x68	10	-	-	50	51.66	
10x80	pz/tx/ok	7x88	30	10	-	50	60.98	68.39
10x100	pz/tx/ok	7x108	50	30	10	50	67.70	72.31
10x120	pz/tx/ok	7x128	70	50	30	50	71.97	75.21
10x140	pz/tx/ok	7x148	90	70	50	50	92.64	97.06
10x160	pz/tx/ok	7x168	110	90	70	50	106.29	111.40

\*Bušenje u siporeksu bez udarnog čekića

## DUGAČKI NYLON TIPLOVI

- Najlon je jači, čvršći i fleksibilniji od polipropilena
- Tokom dužeg vremena ne gubi svoja prvobitna svojstva, nije podložan procesu starenja i zamora materijala.

Nylon dugački tipl sa šrafom

tipl	Ø šrafa	debljina stezanja	pak/kom	cena
Ø10x100	7x105	30	50	63.60
Ø10x115	7x120	45	50	67.10
Ø10x135	7x140	65	50	92.15
Ø10x160	7x165	90	50	100.90
Ø10x200	7x205	130	50	127.20
Ø10x240	7x250	170	25	151.20
Ø10x300	7x310	230	10	364.00
Ø14x240	10x250	170	20	229.60

Nylon dugački tipl SOLO

tipl	Ø šrafa	pak/kom	cena
8x80	5.5	50	13.60
8x100	5.5	50	14.50
8x120	5.5	50	20.00
10x100	7	50	21.30
10x115	7	50	22.65
10x135	7	50	25.40
10x160	7	50	29.40
12x135	10	50	39.74
12x160	10	50	41.38
12x200	10	50	54.63
12x240	10	50	57.94



## DOMAĆI DUGAČKI TIPL

dimenzija	cena	dimenzija	cena
		12x120	12.12
		12x160	16.00
8x80	4.03	12x180	20.30
8x100	5.47	12x200	23.40
8x120	5.90	12x220	39.10
		12x240	47.00
10x120	8.06		
10x160	12.53		

\*polipropilen

## DOMAĆI NARANDŽASTI

tipl je za blok, ali odličan je i kao gužvujući Ø 6, Ø 8, Ø 10

samo tipl	cena	pak	komplet sa šraфом	cena	pak
6 x 40	1.35	1000	6 x 40	400.00	100
8 x 50	2.00	1000	8 x 50	660.00	100
10 x 60	2.40	500	10 x 60	415.00	50
12 x 70	5.00	500			
14 x 80	8.00				

\*kao gužvujući Ø 6, Ø 8, Ø 10

\*\*za blok Ø 6, Ø 8, Ø 10, Ø 12, Ø 14

\*polipropilen



## KOMPLET ŠRAF/KUKA TIPL

tipl sa šraфом od polipropilena PP



šifra	tipl	šraf	pak	cena
023/FIX-06+440	6x30	4x40	200	3.10
023/FIX-06+450	6x30	4x50	200	3.60
023/FIX-08+450	8x40	4,5x50	200	4.75
023/FIX-08+460	8x40	4,5x60	200	5.00
023/FIX-10+660	10x50	6x60	100	7.50
023/FIX-10+680	10x50	6x80	50	11.20
023/FIX-10+100	10x50	6x100	50	13.30

\*polipropilen



šifra	tipl	šraf	pak	cena
023/FIX-06K	6x30	4,5x35	200	3.40
023/FIX-08K	8x40	5x50	100	6.20
023/FIX-10K	10x50	6x55	100	9.00
023/FIX-12K	12x60	8x65	50	12.90

\*polipropilen



šifra	tipl	šraf	pak	cena
023/FIX-06S	6x30	4,5x50	200	4.20
023/FIX-08S	8x40	5x65	100	11.80
023/FIX-10S	10x50	6x85	50	14.00

\*polipropilen

## X1 NYLON TIPL

beton, blok, cigla, šupli materijali

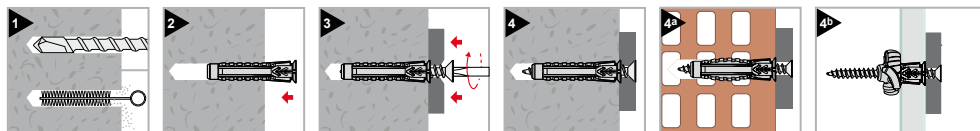
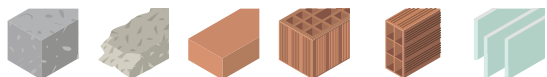

tipl	Ø šraf	pak	džamb	cena
6x30	4.5	100	3200	3.50
6x50	4.5	200	1600	6.85
8x40	5	100	1600	6.35
8x60	5	100	800	10.35
10x50	6	50	800	11.00
10x70	6	50	400	17.50
12x60	8	25	400	25.80
14x70	10	20	320	71.20

šifra : 022/x1



## TU NYLON TIPL

beton, blok, cigla

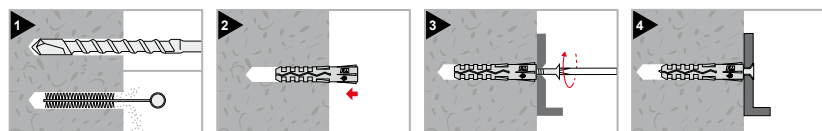
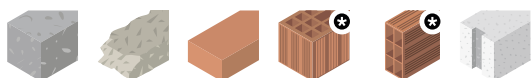

tipl	Ø šraf	pak	džamb	cena
6x30	4.5	100	3200	2.82
8x40	5	100	1600	5.26
10x50	6	50	800	10.50
12x60	8	25	400	14.50
14x80	10	20	320	29.80
16x80	12	15		35.75

šifra : 022/TU



## TML

tipl za siporex

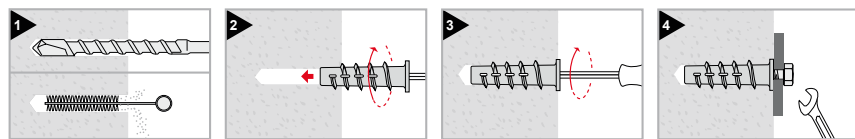

šifra	veličina	wood screw	metric screw	pak	cena
022/TML1050	10x50	6	M6	25	24.14
022/TML1260	12x60	8	M8	25	35.10
022/TML1470	14x70	10	M10	25	48.26

## GUŽVAJUĆI TIPL TMT

Friulsider - Pajić

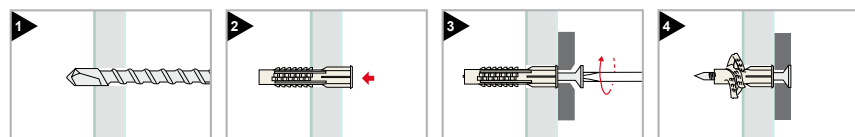

	Friulsider malo-pak		Friulsider džamb	
	cena	pak	cena	pak
6x46	4.50	100	3.33	4000
8x51	6.40	100	4.73	2500
10x66	7.85	100	6.16	1200
12x72	12.30	50	9.78	800
14x90				

## STIROPOR DOMAĆI - RAWLPLUG®

Friulsider - Pajić

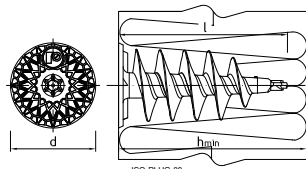
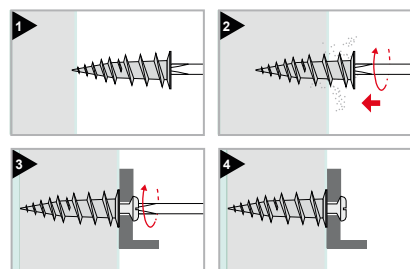

Rawlplug	dužina	debljina	šraf Ø	cena rawlplug
023/R-ISO-PLUG-50	55	28	4,0 - 5,0	31.40
023/R-ISO-PLUG-80	85	28	6,0 - 7,0	43.70

## ŠRAFOVI ZA GIPSANE PLOČE



EXIM-PRO šraf za gipsane ploče

dimenzija	pak	metal	drvo	burgija
3.5x25	1000	1.25	1.10	1.60
3.5x35	1000	1.40	1.40	1.90
3.5x45	1000	1.80	1.70	2.60
3.5x55	500	2.20	2.20	
4.2x75	500		4.00	
4.2x95	500		5.50	

Kina - šraf za gipsane ploče

dimenzija	pak	metal	drvo	burgija
3.5x25	1000	0.95	1.10	1.47
3.5x35	1000	1.26	1.37	2.05
3.5x45	1000	1.58	1.58	2.52
3.5x55	1000	1.89	1.89	3.5x9.5
4.2x75	1000		3.47	0.82*
4.2x95	1000		5.78	3.9x11
5.5x38	500		3.53*	0.94*

\*5.5x38 za duplu tablu

## UKUCAVAJUĆI TIPL

KOELNER - Kina

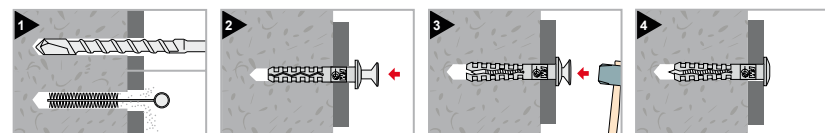
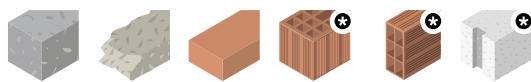

Tipl	Fixing	Pak	KOELNER	Kina
6x40	10	200	3.50	3.36
TBB 6x40 proširen	10	200	4.10	
6x50	20	100	5.29	4.20
6x60	30	100	4.76	4.83
6x80	50	100	5.43	6.51
6x100	70	100	-	7.88
8x60	20	100	7.14	7.67
8x80	40	50	9.72	9.66
8x100	60	50	11.60	11.55
8x120	80	50	15.00	13.65
8x140	100	50	15.90	16.80
8x160	120	50	16.00	-
10x100	50	25		19.43
10x120	70	25	32.00	24.15
10x140	90	25	34.00	29.40
10x160	110	25	38.00	-

\*polipropilen



TBB proširen

## METALNI UKUCAVAJUĆI TIPL



dimenzija	metal
6x40	12.60
6x70	21.42

šifra : 023/mut

www.helisasrafovi.com

## TMC

metalni tipl za table

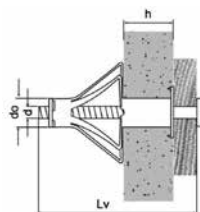
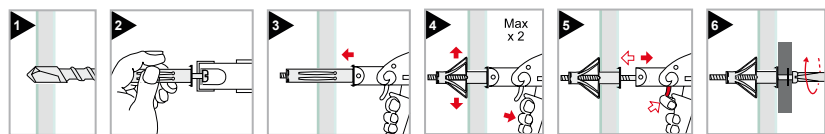

dimenzija	d x Lv	Ø	debljina table		pak	cena
			min	max		
SM-04020	M4x20	7	4	10	100/1800	9.80
SM-04032	M4x32	7	10	15	100/1800	11.20
SM-05037	M5x40	9	6	12	100/1800	16.00
SM-05052	M5x52	9	6	16	100/1800	18.00
SM-05065	M5x65	9	16	30	100/1200	21.84
SM-06037	M6x40	11	8	12	100/1200	19.32
SM-06052	M6x52	11	8	18	100/1200	22.68
SM-06065	M6x65	11	16	30	50/600	27.86
SM-06080	M6x80	11	32	45	50/600	33.60
SM-08080	M8x95	13	32	45	50/600	53.76



	cena
KLEŠTA za TMC AT-88	1.676.00

šifra : 023/tmc

## DRIVA

driva 01 - plastičan

driva 02 - metalna

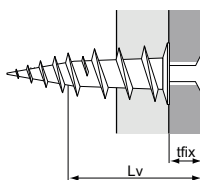
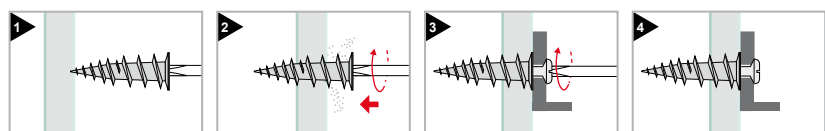

dimenzija	dr Ø x L mm	predviđeni šraf [mm]		Lu [mm]	pak	cena
		min	max			
driva 01-S	Ø16x36	3.5	4	20	100/1600	4.68
driva 01-duža	Ø16x46	3.5	4	30	100/1600	5.00
driva 02	Ø13x31	4.0	4.5	20	100/1600	14.17

šifra : 023/ driva

· Driva 02-preporučuje se u vatrootpornim gips tablama  
· Driva 01-duža-preporučuje se za DUPLU tablu

## R-GPB

metalni tipl za gips table i OSB table



· Bez bušenja - jednostavno se ukuca u tablu  
· Pljosnatost ga sprečava da se okrene u tabli



dimenzija	tipl	predviđeni šraf	pak	cena
R-GPB	10.5 x 30	4x40	100/1600	17.58

šifra : 023/driva

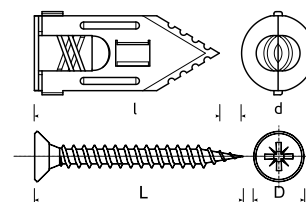

## BURGIJA ARMATURA

PRESECA ARMATURU  
ČETIRI SPIRALE  
BRŽE IZBACUJE PRAŠINU  
BRŽE BUŠI



· Burgija je lično testirana u armiranom betonu ( rebrasto gvožđe fi12)  
· Kada naiđe na armaturu treba joj vremena, ali prolazi i nastavlja da buši beton

Ø	Cena	Ø	Cena	Ø	Cena
6x110	221.00	10x210	397.00	14x350	827.00
6x160	232.00	10x350	551.00	14x450	1,014.00
8x160	276.00	10x450	794.00	14x1000	2,536.00
8x210	331.00	12x210	441.00	16x350	1,103.00
8x350	507.00	12x350	607.00	16x450	1,323.00
		12x450	838.00	16 x 800	2,426.00
		12x1000	2,510.00	16x1000	3,087.00

šifra : 025/375

Burgija je lično testirana u armiranom betonu ( rebrasto gvožđe fi12)

Kada naiđe na armaturu treba joj vremena, ali prolazi i nastavlja da buši beton.



## BURGIJA STANDARD

DUPLA SPIRALA



Ø	Cena	Ø	Cena	Ø	Cena	Ø	Cena
5 x 110	176.00	10 x 110	248.00	14 x 160	392.00	18 x 210	827.00
5 x 160	188.00	10 x 160	265.00	14 x 210	441.00	18 x 300	992.00
6 x 110	166.00	10 x 210	309.00	14 x 300	607.00	18 x 400	1,125.00
6 x 160	188.00	10 x 300	431.00	14 x 400	750.00	18 x 600	1,544.00
6 x 210	232.00	10 x 400	573.00	14 x 600	1,103.00	20 x 210	938.00
6.5 x 210	276.00	10 x 600	794.00	16 x 160	529.00	20 x 300	1,213.00
6.5 x 260	320.00	12 x 160	298.00	16 x 210	617.00	20 x 400	1,379.00
6.5 x 310	364.00	12 x 210	353.00	16 x 300	927.00	20 x 600	1,874.00
8 x 110	198.00	12 x 300	475.00	16 x 400	960.00	22 x 300	1,499.00
8 x 160	215.00	12 x 400	607.00	16 x 600	1,213.00	22 x 400	1,709.00
8 x 210	265.00	12 x 600	838.00			22 x 600	2,315.00
8 x 300	375.00					25 x 400	2,095.00
8 x 400	419.00					25 x 600	2,756.00
Sekač 25 mm SDS+	441.00	Sekač 50 mm SDS+	551.00	Špic SDS+	441.00		

šifra : 025/370



## SDS MAX



Ø	Cena	Ø	Cena
12 x 520	1709.00	24 x 520	2922.00
12 x 650	2095.00	24 x 650	3859.00
14 x 520	1820.00	25 x 340	2371.00
14 x 650	2315.00	25 x 520	3197.00
16 x 340	1379.00	25 x 650	3528.00
16 x 520	1930.00	28 x 520	4190.00
16 x 650	2536.00	28 x 650	4410.00
18 x 340	1489.00	30 x 520	4741.00
18 x 520	2040.00	30 x 650	5623.00
18 x 650	2536.00	32 x 520	5292.00
20 x 340	1654.00	32 x 650	6395.00
20 x 520	2315.00	35 x 520	6725.00
20 x 650	2536.00	35 x 650	7938.00
22 x 340	1985.00	38 x 520	7828.00
22 x 520	2536.00	38 x 650	8820.00
22 x 650	2867.00	40 x 520	8930.00
		40 x 650	9371.00
Sekač 25 mm MAX	794.00	Špic SDS-MAX	794.00
Sekač 50 mm MAX	948.00		

šifra : 025/ 367



## VIDIJA BURGIJE



### Sivo-zlatna

Ø	Cena
3mm	96.00
4mm	102.00
5mm	110.00
6mm	138.00
8mm	154.00
10mm	210.00
12mm	298.00
14mm	386.00
16mm	441.00

šifra : 025/310

### Produžena sivo-zlatna

Ø	Cena
6 x 200	276.00
8 x 200	309.00
10 x 200	397.00

šifra : 025/310

### Produžena crno-bela

Ø	Cena
6 x 400	441.00
8 x 400	463.00
10 x 400	551.00
12 x 400	717.00

šifra : 025/316

## GRANIT BURGIJE

DIJAMANTSKA BURGIJA ZA GRANIT

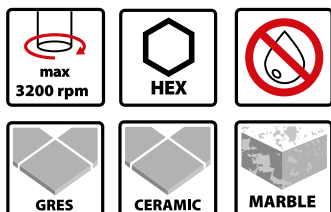

šifra	Ø	Cena
76-306	6	1052.70
76-308	8	1052.70
76-310	10	1052.70
76-312	12	1138.50



## ANKER ATESTIRAN

ETA 17/0183



dimenzija	cena	pak	dimenzija	cena	pak	dimenzija	cena	pak
6x65/16	32.64	100	12x100/5	72.80	50	16x125/5	148.40	25
8x60/10	36.40	100	12x125/30	81.20	50	16x150/30	165.20	25
8x80/15	40.60	100	12x135/40	84.00	50	16x180/60	182.00	25
8x95/30	46.20	100	12x150/55	89.60	50	16x200/80	190.40	25
8x115/50	49.00	100	12x180/85	98.00	50	16x220/100	204.40	25
8x150/85	53.20	100	12x220/125	115.40	50	16x250/130	204.40	25
10x80/10	49.00	50	12x250/130	137.20	25	16x280/160	238.00	15
10x95/25	50.40	50	12x280/160	145.60	20	20x125/5	226.80	25
10x115/45	57.40	50				20x160/20	257.60	25
10x150/80	89.18	50				20x200/60	294.00	10
10x180/110	75.60	50				20x250/110	406.00	10
						20x300/160	420.00	10
						24x180/20	1,036.00	10
						24x260/100	1,484.00	10
						24x300/140	1,624.00	10

šifra : 034

## KINESKI ANKER

NEMA ATEST

dimenzija	cena	pak	dimenzija	cena	pak	dimenzija	cena	pak
8x65	15.23	200	12x80	40.95	50	16x250	183.75	10
8x80	17.85	100	12x100	45.15	50	16x280	220.50	10
8x95	19.43	100	12x120	52.50	50	16x300	252.00	10
8x120	25.20	100	12x135	60.90	40	20x120	157.50	10
8x150	31.50	100	12x150	64.05	35	20x150	215.52	10
10x80	27.83	100	12x160	70.35	35	20x160	220.50	10
10x95	31.50	100	12x180	77.70	35	20x180	225.75	10
10x120	37.28	50	12x200	86.10	20	20x200	236.25	10
10x150	45.15	50	12x250	170.10	20	20x250	315.00	5
10x180	55.65	50	12x300	183.75	15	20x300	504.00	5
10x200	59.85	50	16x100	84.00	20	24x200	514.50	5
			16x120	99.75	15	24x220	567.00	5
			16x150	115.50	10	24x240	651.00	5
			16x180	131.25	10	24x260	682.50	5
			16x200	152.25	10	24x300	787.50	5

šifra : 970

## ČELIČNI TIPL

KINA NEMA ATEST  
RAWLPLUG ATESTIRAN

oznaka	pak	cena Kina	cena RawlPlug
M6	100	6.83	12.90
M8	100	8.40	22.00
M10	50	13.65	30.80
M12	50	28.35	54.00
M16	25	66.15	126.00
M20	25	178.50	



šifra : 950 šifra : 023/R-DCA

# HEMIJA ZA ANKERISANJE

## KEM-UP 941 420ml

VEOMA VISOKE PERFORMANSE



- Za teška i seizmička fiksiranja
- Pogodan za vlažne materijal
- Visoka hemijska otpornost u visoko agresivnim atmosferama
- Uz jednu tubu dobija se jedan mešač



pak	cena
420ml	2.360.00

	cena
Pištalj za hemiju 420ml	3.952.00

## R-KEM II 300ml

ZA SREDNJA OPTEREĆENJA



- Ubrzavanje smole:
  - U BETON do 70% njegove dubine
  - ŠUPLJE PODLOGE : do 100% njegove dubine.
  - U šupljim materijalima obavezna upotreba mrežice



pak	cena
300ml	882.00

	cena
Pištalj za hemiju 300ml	3.952.00

## PLASTIČNA MREŽICA



Size Ø x L	Prečnik rupe	Dubina rupe	navoj	pak	cena
Ø12x50	12	60	M6-M8	10	23.80
Ø12x80	12	90	M6-M8	10	53.24
Ø16x85	16	95	M10-M12	10	25.81
Ø16x130	16	140	M10-M12	10	27.24
Ø20x85	20	95	M16	10	73.47

## METALNA MREŽICA DUŽINE 1m



Size Ø x L	Prečnik rupe	Brezon	za armaturu od gvožđa	pak	cena
Ø10x1000	10	M8	Ø8	1	1372.00
Ø14x1000	14	M10	Ø10	1	1400.00
Ø16x1000	16	M12	Ø12	1	1456.00
Ø20x1000	20	M16	Ø16	1	1512.00

## MIXER - REZERVNI MEŠAČ



cena	
245.00	

## DIJAMANTSKA PLOČA - 18 SEGMENTATA

GRANIT



šifra	spoljni prečnik	unutrašnji prečnik	cena
MN-78-132	115	22,23	755.70
MN-78-133	125	22,23	927.30
MN-78-135	230	22,23	2,610.30

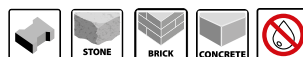

## DIJAMANTSKA PLOČA - TURBO SEGMENTNA

MERMER



šifra	spoljni prečnik	unutrašnji prečnik	cena
MN-78-312	115	22,23	570.90
MN-78-313	125	22,23	676.50
MN-78-315	230	22,23	1,838.10

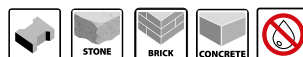

## DIJAMANTSKA PLOČA - KERAMIKA

PRECIZNO SEČEN



šifra	spoljni prečnik	unutrašnji prečnik	cena
MN-78-212	115	22,23	564.30
MN-78-213	125	22,23	679.80
MN-78-215	230	22,23	1,801.80

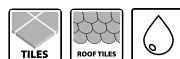

## DIJAMANTSKA PLOČA - URAN

ČVRSTA CIGLA



šifra	spoljni prečnik	unutrašnji prečnik	cena
MN-78-112	115	22,23	547.80
MN-78-113	125	22,23	660.00
MN-78-115	230	22,23	1,841.40

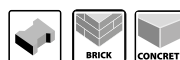

## DIJAMANTSKA PLOČA - SATURN

GLINENA CIGLA



šifra	spoljni prečnik	unutrašnji prečnik	cena
MN-78-102	115	22,23	270.60
MN-78-103	125	22,23	349.80
MN-78-104	180	22,23	706.20
MN-78-105	230	22,23	1,062.60



## NAVOJNE ŠIPKE

	kv 4.6			kv 8.8	kv 10.9	A2
	1m	2m	3m	1m	1m	1m
M4	58.00					
M5	74.00					
M6	89.00					
M8	116.00	236.00	357.00	152.00	179.00	308.00
M10	184.00	368.00	630.00	257.00	315.00	495.00
M12	263.00	525.00	1050.00	357.00	420.00	712.00
M14	368.00			473.00	525.00	953.00
M16	494.00	1029.00	1575.00	630.00	735.00	1307.00
M18	735.00			840.00	945.00	
M20	767.00	1628.00		966.00	1103.00	2044.00
M22	1050.00			1260.00	1365.00	
M24	1124.00			1523.00	1785.00	2948.00
M27	1785.00			1943.00	2625.00	
M30	1890.00			2363.00	2835.00	
M36	3360.00			4515.00	3990.00	
šifre :	900	900-2	900-4	900-1	900-3	8.2-900

## NASTAVAK ZA ZA NAVOJNU ŠIPKU

din 6334	Cena
M6	6.83
M8	12.60
M10	28.35
M12	38.85
M16	73.50
M20	168.00

šifra : 6330

## MAŠINSKI ŠRAF 118 / 7985

CILINDRIČNA GL. KRSTASTI ŠRAFCIGER



	cena	pak		cena	pak		cena	pak		cena	pak		cena	pak
3x6	0.74	2000	4x6	1.16	2000	5x8	1.84	2000	6x8	4.85	1000	8x12	7.50	200
3x8	0.84	2000	4x8	1.16	2000	5x10	2.00	2000	6x10	3.15	1000	8x16	7.93	500
3x10	0.86	2000	4x10	1.33	2000	5x12	2.35	1000	6x12	3.15	1000	8x20	8.35	200
3x12	0.92	2000	4x12	1.42	2000	5x16	2.43	1000	6x16	3.68	1000	8x25	9.20	400
3x16	1.00	2000	4x16	1.58	2000	5x20	2.94	1000	6x20	4.32	600	8x30	10.62	200
3x20	1.10	2000	4x20	1.72	2000	5x25	3.31	800	6x25	4.81	500	8x40	12.18	170
3x25	1.34	2000	4x25	1.98	1000	5x30	3.69	600	6x30	5.38	500	8x50	14.00	140
3x30	1.34	1600	4x30	2.23	1000	5x35	4.13	550	6x35	5.95	350	8x60	16.30	200
3x40	1.84	1000	4x35	2.52	900	5x40	4.42	500	6x40	6.37	500			
3x50	2.26	800	4x40	2.74	700	5x50	5.31	400	6x50	7.65	250			
3x60	5.14	500	4x50	3.25	500	5x60	6.51	300	6x60	8.78	200			
			4x60	3.96	400	5x70	13.74	200	6x70	12.64	300			
			4x70	8.80	500	5x80	16.48	200	6x80	14.00	130			
			4x80	26.56	350	5x100	27.45	200	6x100	24.57	120			

šifra: 118

## MAŠINSKI ŠRAF 136 / 965

UPUŠTENA GL. KRSTASTI ŠRAFCIGER



	cena	pak		cena	pak		cena	pak		cena	pak		cena	pak
3x6	0.54	2500	4x6	0.75	2000	5x8	1.36	2800	6x10	1.85	1000	8x16	4.42	500
3x8	0.60	2500	4x8	0.85	2000	5x10	1.35	2600	6x12	2.48	1000	8x20	5.14	500
3x10	0.70	2500	4x10	0.95	2000	5x12	1.60	2000	6x16	2.50	1000	8x25	6.07	350
3x12	0.75	2500	4x12	1.02	2000	5x16	1.72	1500	6x20	3.07	1000	8x30	7.01	320
3x16	0.86	2000	4x16	1.25	2000	5x20	2.50	1250	6x25	3.55	600	8x35	7.96	250
3x20	0.95	2000	4x20	1.40	1800	5x25	2.76	1000	6x30	4.08	500	8x40	8.78	230
3x25	1.10	2000	4x25	1.67	1000	5x30	3.16	700	6x35	4.53	500	8x50	11.70	160
3x30	1.25	2000	4x30	1.85	1200	5x35	3.50	650	6x40	5.04	400	8x60	12.60	100
3x40	1.55	1400	4x35	2.10	1000	5x40	3.84	500	6x50	6.10	200			
3x50	4.21	900	4x40	2.70	800	5x50	4.67	200	6x60	7.78	200			
			4x50	3.25	550	5x60	5.94	200	6x70	8.07	200			
			4x60	4.10	400	5x70	8.80	200	6x80	8.92	160			
			4x70	15.80	350	5x80	11.18	200	6x100	14.65	100			
			4x80	18.60	350	5x100	21.62	200						

šifra : 136

## KV 5.6

## MAŠINSKI ŠRAF 053



	cena	pak		cena	pak		cena	pak		cena	pak		cena	pak
5 x 10	2.42	1000	6 x 10	2.80	1000	8 x 12	5.70	600	10 x 16	10.00	200	12 x 20	17.00	250
5 x 12	2.42	1000	6 x 12	3.00	1000	8 x 16	5.20	500	10 x 20	10.00	200	12 x 25	17.00	150
5 x 16	2.52	1000	6 x 16	3.10	1000	8 x 20	5.40	400	10 x 25	11.00	200	12 x 30	17.00	150
5 x 20	2.73	1000	6 x 20	3.20	1000	8 x 25	6.40	300	10 x 30	11.50	200	12 x 35	20.00	100
5 x 25	3.05	1000	6 x 25	3.30	800	8 x 30	6.80	300	10 x 35	12.50	200	12 x 40	21.00	100
5 x 30	3.47	1000	6 x 30	3.60	600	8 x 35	8.50	200	10 x 40	14.00	150	12 x 45	24.00	100
5 x 40	4.73	500	6 x 35	4.00	600	8 x 40	9.00	200	10 x 45	17.00	150	12 x 50	25.00	100
5 x 50	5.46	500	6 x 40	4.20	400	8 x 45	9.50	200	10 x 50	19.00	150	12 x 55	26.50	100
5 x 60			6 x 45	5.00	400	8 x 50	10.00	200	10 x 55	19.50	150	12 x 60	27.00	100
			6 x 50	5.50	300	8 x 55	11.50	200	10 x 60	20.00	100	12 x 70	30.00	100
			6 x 60	6.50	300	8 x 60	11.80	200	10 x 70	21.00	100	12 x 80	33.00	50
			6 x 70	7.00	200	8 x 70	12.50	200	10 x 80	23.00	100	12 x 90	40.00	50
			6 x 80	7.80	200	8 x 80	13.50	150	10 x 90	26.00	50	12 x 100	46.00	50
			6 x 90	9.90	200	8 x 90	15.50	100	10 x 100	27.50	50	12 x 120	50.00	50
			6 x 100	12.00	100	8 x 100	17.00	100	10 x 120	36.00	50	12 x 140	60.00	50
			6 x 120	13.00	100	8 x 120	22.00	100				12 x 150	65.00	50
												12 x 200	80.00	20

	cena	pak		cena	pak		cena	pak		cena	pak		cena	pak
14 x 30	30.00	100	16 x 30	40.00	100	18 x 40	65.00	50	20 x 40	85.00	30	22 x 55	145.00	25
14 x 35	31.00	100	16 x 35	42.00	80	18 x 50	65.00	40	20 x 50	80.00	30	22 x 80	175.00	20
14 x 40	34.00	80	16 x 40	43.00	70	18 x 60	77.00	30	20 x 60	90.00	25	22 x 90	195.00	10
14 x 45	38.00	80	16 x 45	47.00	70	18 x 70	80.00	25	20 x 65	102.00	25	22 x 100	210.00	10
14 x 50	40.00	80	16 x 50	48.00	50	18 x 80	84.00	25	20 x 70	105.00	25	24 x 60	155.00	20
14 x 60	44.00	60	16 x 55	51.00	50	18 x 90	90.00	25	20 x 80	115.00	20	24 x 70	175.00	20
14 x 70	50.00	70	16 x 60	52.00	50	18 x 100	92.00	25	20 x 90	125.00	20	24 x 80	180.00	15
14 x 80	51.00	50	16 x 65	57.00	40				20 x 100	130.00	20	24 x 90	230.00	15
14 x 90	56.00	50	16 x 70	58.00	40				20 x 120	145.00	20	24 x 100	235.00	10
14 x 100	66.00	50	16 x 80	63.00	35				20 x 140	165.00	10	24 x 120	250.00	10
14 x 120	72.00	20	16 x 90	70.00	30				20 x 150	200.00	10	24 x 140	290.00	5
			16 x 100	73.00	25				20 x 160	225.00	10	24 x 150	330.00	10
			16 x 120	85.00	30				20 x 180	255.00	10	24 x 180	370.00	5
			16 x 140	125.00	20				20 x 200	280.00	10	24 x 200	410.00	5
			16 x 150	130.00	20				20 x 220	300.00	10			
			16 x 180	140.00	20									
			16 x 200	150.00	20									

šifra : 053

## KV 10.9

## MAŠINSKI ŠRAF 053



### ŠESTOUGAONA GLAVA

	cena	pak		cena	pak		cena	pak		cena	pak		cena	pak
8 x 20	11.55	100	10 x 20	18.38	200	12 x 25	24.15	100	16 x 30	58.80	50	20 x 50	152.25	
8 x 25	11.50	200	10 x 25	18.90	200	12 x 30	27.30	100	16 x 35	63.00	50	20 x 60	157.50	
8 x 30	14.18	200	10 x 30	24.15	200	12 x 35	29.40	100	16 x 40	68.25	50	20 x 70	178.50	
8 x 35	14.70	200	10 x 35	24.68	100	12 x 40	31.50	100	16 x 45	86.10	65	20 x 80	194.25	
8 x 40	16.80	200	10 x 40	25.20	100	12 x 50	38.85	100	16 x 50	86.10	50	20 x 100	225.75	
8 x 50	19.43	200	10 x 50	32.55	100	12 x 60	42.00	100	16 x 60	86.10	50	24 x 50	241.50	
			10 x 60	33.60	100	12 x 70	49.35	100	16 x 70	89.25	40	24 x 60	241.50	
			10 x 70	34.65	100	12 x 80	60.90	50	16 x 80	120.75	35	24 x 70	252.00	
			10 x 80	37.80	100	14 x 30	42.00	100	18 x 50	157.50		24 x 80	315.00	
						14 x 40	46.20	100	18 x 70	231.00		24 x 90	341.25	
						14 x 50	54.60	80				24 x 100	367.00	

šifra : 153

## KV 10.9

## MAŠINSKI ŠRAF 051



### ŠESTOUGAONA GLAVA

	cena	pak		cena	pak		cena	pak		cena	pak		cena	pak
8x50	19.95	100	12x50	45.10	100	16x60	84.00	50	20x60	162.75	25	22x60	178.50	25
8x60	23.10	100	12x60	47.25	100	16x70	94.50	50	20x70	165.90	25	22x80	231.00	20
8x70	24.15	100	12x70	49.35	100	16x80	105.00	35	20x80	168.00	25	22x100	315.00	10
8x80	25.20	100	12x80	63.00	50	16x90	126.00	35	20x90	189.00	15	22x120	378.00	10
8x90	31.50	100	12x90	73.50	50	16x100	131.25	30	20x100	199.50	15	22x150	420.00	10
8x100	38.85	100	12x100	84.00	50	16x110	157.50	30	20x110	231.00	20	24x70	367.50	15
8x120	44.10	100	12x120	115.50	50	16x120	159.60	30	20x120	241.50	10	24x80	367.50	15
10x50	31.50	100	12x150	126.00	25	16x140	199.50	25	20x130	262.50	15	24x90	378.00	15
10x60	42.00	100	12x180	141.75	25	16x150	220.50	20	20x140	273.00	15	24x100	399.00	15
10x70	47.25	100	12x200	157.50	25	16x160	225.75	20	20x150	294.00	15	24x110	420.00	15
10x80	50.40	100	14x50	68.25	80	16x180	231.00	20	20x160	315.00	15	24x120	430.50	10
10x90	52.50	50	14x60	73.50	70	16x200	262.50	10	20x180	346.50	15	24x130	451.50	10
10x100	54.60	50	14x70	89.25	55	18x60	110.25	30	20x200	388.50	10	24x140	472.50	10
10x120	65.10	50	14x80	92.40	50	18x70	120.75	30	20x240	525.00	10	24x150	504.00	10
10x150	73.50	30	14x100	97.65	50	18x80	141.75	25	20x250	567.00	10	24x160	525.00	5
			14x120	123.90	30	18x100	194.25	25				24x180	577.50	5
			14x150	147.00		18x120	225.75	25				24x200	598.50	5
						18x150	241.50	25				24x250	840.00	5

šifra : 151

## KV 8.8

## MAŠINSKI ŠRAF 053



### ŠESTOUGAONA GLAVA

	cena	pak		cena	pak		cena	pak		cena	pak		cena	pak
6 x 10	3.36	1000	8 x 12	7.56	500	10 x 20	13.65	300	12 x 20	19.43	150	14 x 30	33.60	100
6 x 12	3.36	1000	8 x 16	6.51	500	10 x 25	13.86	200	12 x 25	19.43	100	14 x 35	36.75	100
6 x 16	3.36	1000	8 x 20	6.93	500	10 x 30	14.18	200	12 x 30	20.48	100	14 x 40	37.80	100
6 x 20	3.47	1000	8 x 25	7.56	300	10 x 35	15.75	200	12 x 35	22.58	100	14 x 45	46.20	80
6 x 25	3.78	800	8 x 30	8.40	200	10 x 40	17.33	200	12 x 40	24.68	100	14 x 50	46.20	70
6 x 30	5.04	600	8 x 35	10.50	200	10 x 45	24.15	150	12 x 50	30.45	100	14 x 55	48.30	70
6 x 35	5.25	600	8 x 40	11.03	200	10 x 50	24.68	150	12 x 60	36.75	100	14 x 60	49.35	70
6 x 40	5.57	400	8 x 45	13.13	200	10 x 55	25.20	100	12 x 70	38.85	100	14 x 70	56.70	50
6 x 45	6.30	300	8 x 50	13.13	200	10 x 60	26.25	100	12 x 80	39.90	50	14 x 80	63.00	50
6 x 50	7.14	300	8 x 60	14.70	200	10 x 65	30.45	100	12 x 90	45.15	50	14 x 90	73.50	50
6 x 60	7.35	200	8 x 70	15.75	200	10 x 70	30.45	100	12 x 100	48.30	50	14 x 100	76.65	100
6 x 70	9.03	200	8 x 80	16.80	200	10 x 80	30.98	100	12 x 120	58.80	50	14 x 120	79.80	30
6 x 80	10.50	200	8 x 90	18.90	100	10 x 90	32.55	100	12 x 140	68.25	40	14 x 150	92.40	25
6 x 90	11.55	200	8 x 100	20.48	100	10 x 100	33.60	50	12 x 150	78.75	40			
6 x 100	14.70	150	8 x 120	27.30	100	10 x 120	39.99	50	12 x 180	89.25	40			
			8 x 150	39.99	150	10 x 150	58.80	50	12 x 200	94.50	50			
16 x 30	44.10	80	16 x 130	136.50	20	20 x 40	84.00	30	20 x 180	283.50	10	24 x 70	189.00	20
16 x 35	47.25	70	16 x 140	147.00	20	20 x 50	103.95	30	20 x 200	315.00	10	24 x 80	210.00	15
16 x 40	48.30	70	16 x 150	152.25	20	20 x 55	107.10	30	20 x 220	378.00	10	24 x 90	241.50	15
16 x 45	52.50	50	16 x 180	168.00	20	20 x 60	108.15	25	22 x 50	147.00	25	24 x 100	246.75	10
16 x 50	54.60	50	16 x 200	178.50	20	20 x 70	113.40	25	22 x 60	157.50	25	24 x 120	262.50	10
16 x 60	60.90	40	18 x 40	70.35	40	20 x 80	126.00	20	22 x 70	189.00	20	24 x 140	299.25	10
16 x 70	68.25	40	18 x 50	75.60	40	20 x 90	136.50	20	22 x 80	199.50	20	24 x 150	346.50	10
16 x 80	77.70	40	18 x 60	80.85	30	20 x 100	157.50	20	22 x 100	236.25	15	24 x 160	367.50	10
16 x 90	89.25	40	18 x 70	94.50	25	20 x 120	189.00	10	22 x 120	267.75	15	24 x 180	399.00	10
16 x 100	93.45	25	18 x 80	110.25	25	20 x 140	215.25	5	22 x 150	283.50	15	24 x 200	472.50	10
16 x 120	110.25	25	18 x 100	131.25	25	20 x 150	252.00	10	24 x 50	173.25	25			
			18 x 120	141.75	25	20 x 160	262.50	15	24 x 60	178.50	20			

šifra : 853

## KV 8.8

## MAŠINSKI ŠRAF 051



### ŠESTOUGAONA GLAVA

	cena	pak		cena	pak		cena	pak		cena	pak		cena	pak
6 x 50	7.25	300	12 x 40	30.45	100	16 x 80	84.00	35	20 x 140	231.00	15	27 x 80	330.00	15
6 x 60	8.93	300	12 x 50	32.55	100	16 x 90	99.75	30	20 x 150	241.50	15	27 x 100	400.00	10
6 x 70	9.96	200	12 x 55	36.75	100	16 x 100	100.80	30	20 x 160	252.00	15	27 x 120	420.00	10
6 x 80	11.55	200	12 x 60	38.85	100	16 x 110	119.70	30	20 x 170	294.00	10	27 x 150	480.00	10
6 x 90	12.60	200	12 x 70	43.05	100	16 x 120	120.75	25	20 x 180	304.50	10	27 x 200	620.00	10
6 x 100	16.28	150	12 x 80	48.30	50	16 x 130	136.50	25	20 x 190	325.50	10	30 x 70	420.00	10
8 x 30		200	12 x 90	51.45	50	16 x 140	141.75	25	20 x 200	330.75	10	30 x 80	451.50	10
8 x 40	11.55	200	12 x 100	54.60	50	16 x 150	152.25	20	20 x 220	399.00	10	30 x 90	504.00	5
8 x 50	13.13	200	12 x 120	65.10	50	16 x 160	162.75	20	20 x 250	472.50	5	30 x 100	546.00	5
8 x 55	14.70	200	12 x 130	76.65	40	16 x 180	173.25	20	20 x 300	577.50	10	30 x 110	588.00	5
8 x 60	15.75	200	12 x 140	78.75	40	16 x 200	210.00	20	22 x 80	199.50	20	30 x 120	609.00	5
8 x 70	18.90	200	12 x 150	90.30	30	16 x 220	273.00	10	22 x 100	236.25	15	30 x 130	682.50	5
8 x 80	23.10	100	12 x 160	109.20	30	16 x 250	304.50	15	22 x 120	288.75	15	30 x 140	714.00	5
8 x 90	25.20	100	12 x 180	120.75	20	16 x 300	378.00	10	22 x 150	325.50	15	30 x 150	756.00	5
8 x 100	26.25	100	12 x 200	131.25	30	18 x 60	94.50	50	22 x 200	472.50	10	30 x 170	840.00	5
8 x 110	29.40	100	14 x 50	46.20	80	18 x 70	105.00	25	22 x 220		10	30 x 180	892.50	5
8 x 120	31.50	100	14 x 60	51.45	70	18 x 80	115.50	25	24 x 60	199.50	20	30 x 200	1,050.00	5
8 x 150	43.05	50	14 x 70	59.85	70	18 x 90	131.25	25	24 x 70	210.00	20	30 x 220	1,102.50	5
10 x 40	22.05	200	14 x 80	68.25	50	18 x 100	157.50	25	24 x 80	220.50	15	30 x 240	1,155.00	5
10 x 50	25.73	150	14 x 100	84.00	50	18 x 120	168.00	25	24 x 100	262.50	15	30 x 260	1,260.00	5
10 x 55	25.73	100	14 x 120	94.50	30	18 x 150	189.00	20	24 x 120	304.50	10	30 x 280	1,312.50	5
10 x 60	27.30	100	14 x 130	105.00	30	20 x 60	110.25	25	24 x 140	367.50	10	30 x 300	1,365.00	5
10 x 70	29.40	100	14 x 140	131.25	30	20 x 70	120.75	20	24 x 150	388.50	10	33 x 120	735.00	5
10 x 80	33.60	100	14 x 150	134.40	25	20 x 80	136.50	20	24 x 160	420.00	10	33 x 140	913.50	5
10 x 90	36.75	50	14 x 180	147.00	25	20 x 90	152.25	20	24 x 180	451.50	10	33 x 150	966.00	5
10 x 100	39.99	50	14 x 200	168.00	25	20 x 100	162.75	20	24 x 200	504.00	10	33 x 180	1,039.50	5
10 x 110	46.20	50	16 x 50	62.95	50	20 x 110	178.50	15	24 x 240	630.00	5	33 x 200	1,260.00	5
10 x 120	49.35	50	16 x 60	66.15	50	20 x 120	199.50	15	24 x 260	693.00	5	36 x 160	1,260.00	5
10 x 150	63.00	30	16 x 70	76.65	40	20 x 130	220.50	15	24 x 300	756.00	5	36 x 200	1,417.50	5

šifra : 851

## INBUS ŠRAF

CILINDRIČNA GLAVA / BRUNIRANI



Kv 8.8			jus 120 - din 912											
	cena	pak		cena	pak		cena	pak		cena	pak		cena	pak
5x10	2.73	1000	8x16	7.35	600	10x20	12.60	200	12x20	23.10	100	16x30	52.50	50
5x12	2.84	1000	8x20	8.93	500	10x25	14.18	200	12x25	23.10	100	16x35	57.75	50
5x16	3.05	1000	8x25	9.24	500	10x30	15.75	200	12x30	23.63	100	16x40	63.00	70
5x20	3.68	1000	8x30	10.50	400	10x35	19.95	100	12x35	25.20	100	16x50	66.15	60
5x25	4.62	800	8x35	12.60	400	10x40	19.95	100	12x40	28.88	100	16x60	68.25	50
5x30	4.73	800	8x40	12.60	200	10x50	26.25	100	12x50	30.45	100	16x70	73.50	50
5x35	5.25	800	8x45	13.65	200	10x60	29.40	100	12x60	34.65	80	16x80	102.90	40
5x40	6.30	500	8x50	14.70	200	10x70	30.45	100	12x70	47.25	80	16x90	112.35	30
5x50	6.62	200	8x60	17.85	100	10x80	36.75	50	12x80	49.35	50	16x100	113.40	25
6x10	3.15	1000	8x70	19.95	100	10x90	40.00	50	12x90	52.50	50	16x120	152.25	25
6x12	3.36	1000	8x80	25.20	100	10x100	47.25	50	12x100	58.80	50	20x40	105.00	25
6x16	3.99	1000	8x90	25.73	100	10x120	50.40	50	12x120	65.10	50	20x50	126.00	25
6x20	4.73	1000	8x100	27.30	100				14x30	36.75	100	20x60	141.75	25
6x25	4.94	500							14x40	38.85	80	20x70	144.90	25
6x30	5.78	500							14x50	47.25	70	20x80	152.25	25
6x35	6.30	500							14x60	59.85	70	20x90	162.75	25
6x40	7.14	500							14x70	66.15	50	20x100	194.25	25
6x50	7.88	200							14x80	68.25	50	20x120	210.00	10
6x60	8.93	200							14x90	73.50	50			
6x70	12.60	200							14x100	84.00	50			
6x80	14.70	200							14x120	94.50	40			
6x100	16.80	100												

šifra : 120

## INBUS ŠRAF

UPUŠTENA GLAVA

Kv 10.9			jus 126 - din 7991											
	cena	pak		cena	pak		cena	pak		cena	pak		cena	pak
5x10	2.80	1000	8x16	8.00	200	10x20	15.00	200	12x25	30.00	100			
5x12	3.00	1000	8x20	11.00	200	10x25	18.00	200	12x30	36.00	100			
5x16	3.50	500	8x25	11.50	300	10x30	23.00	200	12x40	40.00	100			
5x20	4.00	500	8x30	15.00	200	10x40	31.00	100	12x50	54.00	100			
5x40			8x40	19.00	200	10x50	38.00	100	12x60	67.00	50			
6x12	4.00	500	8x50*		200	10x60	42.00	100	12x70	75.00	50			
6x16	4.50	500	8x60*		200	10x70	45.00	100	12x80	90.00	30			
6x20	5.00	500	8x70*		100				16x40	82.00	50			
6x30	8.00	500							16x50	90.00	50			
6x40*		200							16x60	105.00	50			
									16x70	120.00	50			

šifra : 126

## INBUS

## KLJUČEVI

	cena
Ključ inbus 1.5	17.70
Ključ inbus 2.0	18.35
Ključ inbus 2.5	20.60
Ključ inbus 3.0	22.30
Ključ inbus 4.0	32.00
Ključ inbus 5.0	52.30
Ključ inbus 6.0	77.80
Ključ inbus 7.0	123.00
Ključ inbus 8.0	150.00
Ključ inbus 10.0	238.00
Ključ inbus 12.0	428.00
Ključ inbus 14.0	622.00
Ključ inbus 17.0	1,394.00
Ključ inbus 19.0	1,645.00

šifra : 60-54-SW

## CRVIĆ ŠRAF

din 913												din 914			
	cena	pak		cena	pak		cena	pak		cena	pak		cena	pak	
3x8	4.59	1000	5x16	7.23	500	8x20	11.98	200	12x16*	21.32	100	4x4	5.80	8x10	8.23
3x10	5.10	500	5x20	13.28	500	8x25*	17.08	250	12x20	26.00	100	4x6	5.66	8x12	8.90
4x8	4.77	1000	6x6	4.61	1000	8x30	20.63	250	12x30	47.57	100	4x8*	6.30	8x16	10.61
4x10	5.17	200	6x8	4.85	1000	10x10	11.29	200	12x40	49.27	100	5x8	6.11	8x20*	18.67
4x12	6.53	1000	6x10	5.38	500	10x12	12.33	200	12x50	61.78	100	5x10	6.54	8x30	22.55
4x16*	8.89	500	6x16	7.57	500	10x16	15.02	200	12x60	88.53	100	5x16*	8.23	10x16	18.66
5x5*	4.44	500	6x20	8.90	500	10x20	18.22	100	16x30	85.27	100	5x20*	10.92	10x20	22.20
5x6	4.44	1000	8x8	6.90	200	10x25	29.64	200	16x40	98.56	200	6x8	6.44	10x25	25.98
5x8	4.77	500	8x10	7.40	200	10x30	32.49	200	16x50	146.35	200	6x10	6.44	10x30*	32.85
5x10	5.22	500	8x12*	7.96	200	10x40*	37.57	100	16x60	185.50	200	6x16	8.57	12x16	32.89
5x12	5.46	1000	8x16	9.08	200	10x50*	50.95	100				6x20	11.10		

šifra : 913

šifra : 914



## MATICE



	MATICA Zn kv 8		MATICA BR kv 10		622 kv 8		622 kv 10		DIN 1587 JUS 627		DIN 315 JUS 680		DIN 580 JUS 210		DIN 582 JUS 690	
	cena	pak	cena	pak	cena	pak	cena	pak	cena	pak	cena	pak	cena	komad	cena	komad
M3	0.34	2000														
M4	0.50	2000			1.05	2000			2.10	1000						
M5	0.59	2000			1.26	2000			2.31	1000	3.05	400				
M6	1.21	2000			1.58	1500			3.05	1000	4.41	500				
M8	2.21	1000	3.09	1000	2.94	1000	3.68	1000	5.78	500	5.25	750	79.00	100	79.00	100
M10	4.83	600	6.62	600	7.25	500	8.19	500	12.08	400	8.93	400	116.00	60	116.00	60
M12	7.14	400	9.38	400	8.93	300	12.08	350	15.75	200	13.65	100	168.00	35	179.00	35
M14	10.71	200	13.79	200	14.70	200	18.90	200	31.50	100						
M16	14.18	200	18.74	200	19.43	150	23.63	150	34.65	50			263.00	25	263.00	25
M18	21.00	150	29.77	100	32.55	100	36.75	100								
M20	26.78	100	35.28	100	47.25	100	47.25	80	84.00	25			378.00	15	399.00	15
M22	38.85	80	52.92	80	63.00	50	63.00	60								
M24	48.30	50	61.74	50	73.50	50	89.25	40					788.00	8	756.00	8
M27	80.85	40	110.25	40	147.00	25	173.25	30								
M30	115.50	30	132.30	30	199.50	20	241.50	20					1,575.00	4	1,470.00	4
M36	210.00	10														
šifre:	60101		60103		62201		62203		627		680		580		582	

## PODLOŠKE



	DIN 125 A JUS 011		DIN 127 JUS 110		DIN 9021 JUS 014		Din 440		EXTRA Široka		DIN 6798 A JUS 151 A	
	cena	pak	cena	pak	cena	pak	cena	pak	cena	pak	cena	pak
M3	0.15	2000	0.17	2000							0.49	2000
M4	0.23	2000	0.22	2000	0.53	2000					0.65	2000
M5	0.34	2000	0.33	2000	0.79	2000					0.74	2000
M6	0.63	2000	0.61	2000	1.42	1500	3.15	1500	4.10	200	0.95	2000
M8	0.97	1000	1.16	2000	2.84	600	7.35	600	9.60	200	1.58	1000
M10	1.84	1000	1.73	1000	6.30	300	10.50	300	14.00	100	2.42	1000
M12	3.15	500	2.47	500	9.66	200	24.15	200		150	3.26	500
M14	4.41	400	4.31	400	14.18	100					4.41	400
M16	5.36	300	5.57	300	18.90	100	44.10	100			5.78	300
M18	7.35	250	7.04	250	31.50	100	52.50	50				
M20	8.30	200	9.98	200	35.70	50	78.75	50			13.65	200
M22	11.55	200	11.55	200	50.40	50						
M24	16.28	200	17.33	100	63.00	50					18.90	100
M27	23.10	100	19.95	100	84.00	50						
M30	28.35	80	29.40	100	126.00	30						
M36	48.30	50			183.75	15						
šifre:	011		110		014		014-2X		014-4X		2151-1A	

## HSS - G BRUŠENA BELA DIN 338

dimenzija	cena	dimenzija	cena	dimenzija	cena	dimenzija	cena
HSS-G Ø- 1.0	40.60	HSS-G Ø- 4.0	66.50	HSS-G Ø- 7.0	180.00	HSS-G Ø-12.0/R10	610.05
HSS-G Ø- 1.5	40.60	HSS-G Ø- 4.2	72.80	HSS-G Ø- 7.5	206.50	HSS-G Ø-12.5/R10	926.00
HSS-G Ø- 2.0	43.90	HSS-G Ø- 4.5	84.00	HSS-G Ø- 8.0	233.00	HSS-G Ø-13.0/R10	1,030.00
HSS-G Ø- 2.2	45.50	HSS-G Ø- 4.8	98.00	HSS-G Ø- 8.5	277.80	HSS-G Ø-14.0/R10	1,029.00
HSS-G Ø- 2.5	45.50	HSS-G Ø- 5.0	98.00	HSS-G Ø- 9.0	420.00	HSS-G Ø-15.0/R10	1,212.75
HSS-G Ø- 2.8	53.20	HSS-G Ø- 5.2	121.10	HSS-G Ø- 9.5		HSS-G Ø-16.0/R10	1,470.00
HSS-G Ø- 3.0	53.20	HSS-G Ø- 5.5	121.10	HSS-G Ø-10.0	404.25	HSS-G Ø-17.0/R13	1,543.50
HSS-G Ø- 3.2	58.10	HSS-G Ø- 5.7	130.20	HSS-G Ø-10.5	426.30	HSS-G Ø-18.0/R13	1,911.00
HSS-G Ø- 3.3	61.60	HSS-G Ø- 6.0	130.20	HSS-G Ø-11.0	738.00	HSS-G Ø-19.0/R13	2,205.00
HSS-G Ø- 3.5	61.60	HSS-G Ø- 6.2	138.00			HSS-G Ø-20.0/R13	2,425.50
HSS-G Ø- 3.8	66.50	HSS-G Ø- 6.5	169.40				

šifra: 0411

## HSS - G PRODUŽENA BRUŠENA DIN 340

dimenzija	cena	dimenzija	cena
Burgija HSS-G 3.0 x 100 Din 340	147.00	Burgija HSS-G 5.0 x 132 Din 340	272.00
Burgija HSS-G 3.2 x 106 Din 340	154.00	Burgija HSS-G 5.2 x 132 Din 340	300.00
Burgija HSS-G 3.5 x 112 Din 340	169.00	Burgija HSS-G 6.0 x 139 Din 340	316.00
Burgija HSS-G 4.0 x 119 Din 340	184.00	Burgija HSS-G 8.0 x 165 Din 340	550.00
Burgija HSS-G 4.2 x 119 Din 340	198.00	Burgija HSS-G 10.0 x 184 Din 340	808.00

šifra: 0413

## GARNITURA HSS - G

**GARNITURA**  
**19 kom**

**1 ~10mm**  
**2.500,00 din**



**GARNITURA**  
**25 kom**

**1 ~13mm**  
**4.600,00 din**



## OBOSTRANA HSS - G

dimenzija	cena
DUPLA HSS-G 3,0	66.00
DUPLA HSS-G 3,2	73.50
DUPLA HSS-G 3,5	77.00
DUPLA HSS-G 4,0	85.00
DUPLA HSS-G 4,2	88.00
DUPLA HSS-G 5,0	118.00



## STEPENASTA BURGIIJA

dimenzija	cena
4-20 mm	1323.00
4-32 mm	2756.00



šifra: 0412

## HSS CRNO-BELA DIN 338

dimenzija	cena	dimenzija	cena	dimenzija	cena
HSS crno-bela Ø 1.5	14.00	HSS crno-bela Ø 5.5	50.00	HSS crno-bela Ø 11.0	209.00
HSS crno-bela Ø 2.0	17.00	HSS crno-bela Ø 5.8	50.00	HSS crno-bela Ø 11.5	232.00
HSS crno-bela Ø 2.5	21.00	HSS crno-bela Ø 6.0	57.00	HSS crno-bela Ø 12.0	237.00
HSS crno-bela Ø 3.0	22.00	HSS crno-bela Ø 6.5	66.00	HSS crno-bela Ø 12.5	254.00
HSS crno-bela Ø 3.2	23.00	HSS crno-bela Ø 7.0	77.00	HSS crno-bela Ø 13.0	276.00
HSS crno-bela Ø 3.5	24.00	HSS crno-bela Ø 8.0	106.00	HSS crno-bela Ø 14.0	413.00
HSS crno-bela Ø 3.8	28.00	HSS crno-bela Ø 8.2	110.00	HSS crno-bela Ø 15.0	529.00
HSS crno-bela Ø 4.0	28.00	HSS crno-bela Ø 8.5	123.00	HSS crno-bela Ø 16.0	562.00
HSS crno-bela Ø 4.2	34.00	HSS crno-bela Ø 9.0	143.00	HSS crno-bela Ø 17.0	639.00
HSS crno-bela Ø 4.5	35.00	HSS crno-bela Ø 9.5	154.00	HSS crno-bela Ø 18.0	728.00
HSS crno-bela Ø 5.0	37.00	HSS crno-bela Ø 10.0	171.00	HSS crno-bela Ø 19.0	827.00
HSS crno-bela Ø 5.2	44.00	HSS crno-bela Ø 10.5	193.00	HSS crno-bela Ø 20.0	937.00

šifra: 25801

## HSS PRODUŽENA CRNO-BELA DIN 340

dimenzija	cena	dimenzija	cena
HSS crno-bela din 340 Ø 2.0 x 85	65.00	HSS crno-bela din 340 Ø 5.0 x 132	179.00
HSS crno-bela din 340 Ø 2.5 x 95	68.00	HSS crno-bela din 340 Ø 6.0 x 139	215.00
HSS crno-bela din 340 Ø 3.0 x 100	79.00	HSS crno-bela din 340 Ø 7.0 x 156	315.00
HSS crno-bela din 340 Ø 3.2 x 106	105.00	HSS crno-bela din 340 Ø 7.5 x 156	336.00
HSS crno-bela din 340 Ø 3.5 x 112	105.00	HSS crno-bela din 340 Ø 8.0 x 165	378.00
HSS crno-bela din 340 Ø 4.0 x 119	121.00	HSS crno-bela din 340 Ø 9.0 x 175	400.00
HSS crno-bela din 340 Ø 4.2 x 119	131.00	HSS crno-bela din 340 Ø 10.0 x 185	641.00

šifra: 258012

## NAREZNICA RUČNA-KINA

korak standard	cena
Nareznica HSS DIN 223 M 4	263.00
Nareznica HSS DIN 223 M 5	263.00
Nareznica HSS DIN 223 M 6	278.00
Nareznica HSS DIN 223 M 8	336.00
Nareznica HSS DIN 223 M 10	389.00
Nareznica HSS DIN 223 M 12	525.00
Nareznica HSS DIN 223 M 14	578.00
Nareznica HSS DIN 223 M 16	662.00
Nareznica HSS DIN 223 M 20	1,155.00
Nareznica HSS DIN 223 M 22	1,313.00
Nareznica HSS DIN 223 M 24	1,628.00



šifra: 262

## BURGIJE ZA DRVO

Ø / mm	cena
3mm	39.00
4mm	40.00
5mm	45.00
6mm	51.00
8mm	75.00
10mm	134.00
12mm	149.00
14mm	254.00
16mm	331.00

šifra: 025/331

### Burgija za drvo Produžena

Ø / mm	cena
6 x 400	237.00
8 x 400	249.00
10 x 400	313.00
12 x 400	382.00
16 x 400	684.00
18 x 400	764.00
20 x 400	926.00

šifra: 025/332

## UREZNIK RUČNI-KINA

korak standard	cena
Ureznik din352 M 4 (0.7)	400.00
Ureznik din352 M 5 (0.8)	420.00
Ureznik din352 M 6 (1.0)	452.00
Ureznik din352 M 8 (1.25)	504.00
Ureznik din352 M10 (1.5)	557.00
Ureznik din352 M12 (1.75)	788.00
Ureznik din352 M14 (2.0)	861.00
Ureznik din352 M16 (2.0)	1,113.00
Ureznik din352 M18 (2.0)	1,470.00
Ureznik din352 M20 (2.5)	1,575.00
Ureznik din352 M24 (3.0)	2,940.00



261/352

### Burgija za Grede

Ø / mm	cena
8 x 450	397.00
10 x 450	408.00
12 x 450	463.00
14 x 450	617.00
16 x 450	684.00
18 x 450	827.00
20 x 450	992.00

šifra: 025/330

## RUTILNA ELEKTRODA

Jadranka			Rutweld 1			Rutweld 2		
AC/DC-			AC/DC - +			AC/DC - +		
svi polažaji			svi polažaji			svi polažaji OSIM ↓		
2-5 mm			debli čelici			deblji čelici		
bravarija			na terenu (zbog svih položaja)			u radionici brže radi od RUTWELD 2		
dimenzija	pak/kg	cena	dimenzija	pak/kg	cena	dimenzija	pak/kg	cena
Ø 2.0	4.0		Ø 2.5	4.5	549.10	Ø 2.0	4.0	
Ø 2.5	4.0	453.50	Ø 3.2	4.4	443.65	Ø 2.5	4.0	571.50
Ø 3.2	5.0	428.60				Ø 3.2	5.0	442.60
Ø 4.0	5.0					Ø 4.0	5.0	

\*AC naizmenična struja; DC jednosmerna struja  
\*\*- ili + pol na koji sme da se prikači elektroda

- Kada je elektroda na minusu koristi se kod tanjih limova 2-5mm
- Kada je elektroda na minusu penetracija je manja, ali daje širi zavar
- Kada je elektroda na plusu penetracija je dublja, ali daje užu zavar
- Prednost elektrode koje mogu da rade i plus i na minus je ta što i rutilnu elektrodu možeš da koristiš za deblje limove

## BAZIČNA ELEKTRODA

Basoweld 50		
dimenzija	pak/kg	cena
Ø 2.5	4.5	474.70
Ø 3.2	4.3	458.50
Ø 4.0	5.5	452.35
Ø 5.0	5.4	452.35

· Bazične elektrode koriste se tamo gde je potrebno postići čvrst var, posebno na materijalima sa visokim sadržajem ugljenika ili u zahtevnim uslovima kao što su rđa ili niske temperature

- Koriste se kod debljih limova, u svim položajima (osim odozgor na dole)
- Struja DC+

## INOX ELEKTRODA

Žica MIGWELD 308 LSi			308 Elektoda INOX-INOX			P 312 Elektoda INOX-LEGURE		
	pak	cena		pak	cena		pak	cena
0.8	5 Kg	1867.00	Ø 2.5	1.4 kg	2053.00	Ø 2.5	1.4 kg	2820.00
0.8	15 Kg	1745.00	Ø 3.2	1.7 kg	1563.00	Ø 3.2	1.5 kg	2760.00
1.0	15 Kg	1781.00						

## ELEKTRODA ZA ALUMINIJUM I GUS

Al 99.5%			Za GUS Monel			Za GUS CASTWELD Ni			Za GUS CASTWELD Ni Fe		
	pak	cena/kg		pak	cena/kg		pak	cena/kg		pak	cena/kg
Ø 2.5	2.0	7842.00	Ø 2.5	1.6 kg	7412.00	Ø 2.5	1.4 kg	7894.00	Ø 2.5	1.6 kg	6686.10
Ø 3.2	2.0	7730.00	Ø 3.2	2.0 kg	7255.00	Ø 3.2	2.0 kg		Ø 3.2	2.0 kg	6769.90

Zavarivanje čistog aluminijuma i njegovih legura (max 0.5% legurajućih elemenata)

Ni 62% Cu 30% Fe 6%  
Reparaturno zavarivanje Sivog liva

Hemijski sastav Ni 98%  
Reparacija sivog liva i pravljenje različitih veza sa čelikom, bakrom, monelom  
U prisustvu (P)(S) zavari su podložni pucanju.

Hemijski sastav: Ni 53% Fe 43%  
Sivi liv, Temper liv sa čelicima. Najači zavar

## ŽICA ZA CO 2 - APPOLO

dimenzija	pak/kg	cena
Ø 0.8	5	338.00
Ø 0.8	15	300.70
Ø 1.0	15	246.60
Ø 1.2	15	221.30

**Brzina kojom se troši točilo zavisi od snage brusilice i sile pritiska. Kada je brusilica slabije snage, vrši se veći pritisak i time se točilo troši brže. Jedino merodavno poređenje može se uraditi sa robot mašinom.**



### INOX

dimenzija	pak	cena
115 x 2.5 x 22	25	81.00
115 x 6.5 x 22	10	129.00
125 x 3.0 x 22	25	110.00
125 x 6.5 x 22	10	142.00
230 x 3.0 x 22	10	220.00

šifra : 7562

Bez zagađivača, manje od 0,1 % Fe, S, Cl

### KAMEN

dimenzija	pak	cena
115 x 3.0 x 22	25	81.00
180 x 3.0 x 22	25	185.00
230 x 3.0 x 22	25	237.00

šifra : 757

### TANKE REZNE METAL

dimenzija	pak	cena
115 x 1.0 x 22	25	79.00
115 x 1.6 x 22	25	86.00
125 x 1.0 x 22	25	91.00
180 x 1.6-1.9	25	162.00
230 x 1.9 x 22	25	233.00

šifra : 7564

### REZNE METAL

dimenzija	pak	cena
115 x 2.5 x 22	25	79.00
125 x 3.0 x 22	25	114.00
230 x 3.0 x 22	10	206.00
305 x 3.7 x 32	10	516.00
356 x 3.8 x 32	10	800.00

šifra : 7564

### METAL-BRUSNE

dimenzija	pak	cena
115 x 6.5 x 22	10	130.00
125 x 6.5 x 22	10	141.00
180 x 6.5 x 22	10	254.00
230 x 6.5 x 22	10	414.00

šifra : 7564

## LBD



Ø	granulacija	pak	cena	Ø	granulacija	pak	cena	Ø	granulacija	pak	cena
115	40	10	173.00	125	40	10	192.00	180	40	10	360.00
115	60	10	173.00	125	60	10	192.00	180	60	10	360.00
115	80	10	173.00	125	80	10	192.00	180	80	10	360.00
115	100	10	173.00	125	100	10	192.00				
115	120	10	173.00								



## KERAMIČKA TOCILA

Ø	vrsta	cena	Ø	vrsta	cena	Ø	vrsta	cena	primena
150x20x20	A-RAPID	1,580.00	175x20x20	A-RAPID	1,935.00	200x20x20	A-RAPID	2,335.00	obišni čelici
	2A-STIRIJA	1,615.00		2A-STIRIJA	1,970.00		2A-STIRIJA	2,380.00	alatni čelik
	4A-STIRIJA	1,650.00		4A-STIRIJA	2,010.00		4A-STIRIJA	2,425.00	alatni čel 58-63HRc
	C-VIDIJA	1,705.00		C-VIDIJA	2,090.00		C-VIDIJA	2,540.00	

## PORAVNJIVAČ KERAMIČKIH TOCILA

	cena
Poravnjivač u cevi Ø 25x245	1690,00
Poravnjivač u opeci 50x30x200	970,00

137



## ŠOBE, DIZNE, SPREJ, NOSAČ DIZNE

### ŠOBA



### DIZNA



### SPREJ ZA DIZNE



### NOSAČ DIZNE M 6



šifra	veličina	cena	šifra	veličina	cena	šifra	cena	šifra	veličina	cena	
29.032	150 A	170.00	29.125	M6x25mm	Ø 0.8	36.20	027/SPREJ	397.00	29.103	M6	130,00
29.034	250 A	296.70	29.126	M6x25mm	Ø 1.0	36.20					

## ČETKE



šifra	Ø	cena
0069-134	80	521.40
0069-135	100	633.60



šifra	Ø	cena
0069-121	100	544.50
0069-122	150	663.30



šifra	Ø	cena
0069-164	80	429.00
0069-165	100	547.80



šifra	Ø	cena
0069-191	50	273.90
0069-193	75	273.90



šifra	Ø	cena
0069-142	115	462.00
0069-144	150	570.90



šifra	Ø	cena
0069-172	65	165.00
0069-173	75	211.20
0069-175	100	290.40

## KIRNER



šifra	Ø	cena
60-T-03A441	6.3	202.00
60-T-03A442	9.4	248.00

## OLOVKA ZA OBELEŽAVANJE-METALA



šifra	cena
60-T-31C703	262.00

## DRŽAČ ELEKTRODE



šifra	cena
26.247 400A	262.00

## KLEŠTA ZA MASU



šifra	cena
60-A 26.111 400A	262.00

## POP NITNE AL - KINA

	pak	cena		pak	cena		pak	cena		pak	cena
2,4x6	1000	1.47	4x6	1000	1.68	4,8x8	500	2.52	6x10	400	5.15
2,4x8	1000	1.58	4x8	1000	1.68	4,8x10	500	2.63	6x12	400	5.25
2,4x10	1000	1.63	4x10	1000	1.79	4,8x12	500	2.78	6x16	350	5.88
3,2x6	1000	1.21	4x12	1000	1.89	4,8x14	500	3.05	6x20	300	7.04
3,2x8	1000	1.26	4x14	1000	2.15	4,8x16	500	3.15	6x25	250	7.67
3,2x10	1000	1.37	4x16	500	2.21	4,8x18	500	3.47	6,4x12	400	6.83
3,2x12	1000	1.42	4x18	500	2.42	4,8x20	500	3.68			
3,2x16	1000	1.94	4x20	500	2.52	4,8x25	250	4.20			
						4,8x30	250	5.88			

šifra: 920/01000

## AL ŠIROKA GLAVA

	pak	cena		pak	cena
4x10	500	3.05	4,8x10	250	4.52
4x12	500	3.15	4,8x12	250	4.83
4x16	500	3.47	4,8x16	250	5.46
			4,8x18	250	6.93
			4,8x20	250	7.14

šifra: 920/01030

## POP NITNE A2

	pak	3.2	pak	4.0	pak	4.8
6	500	3.00				
8	500	3.26				
10	500	3.68	500	5.38	500	6.82
12	500		500	5.76	500	7.75
16			500	6.53	500	8.48
20					250	9.60

šifra: 920/62000

## AL-POP NITNE U BOJI

	ral 8019	ral 9010	ral 9002	ral 3009	ral 3020	ral 9006	ral 7016	ral 9005	ral 6005
3,2 x 8	1.73	1.73		1.73	1.73	1.73	1.73	1.73	
3,2 x 10	1.89	1.89		1.89	1.89	1.89	1.89	1.89	
4,0 x 10	2.31	2.31	2.31	2.31	2.31	2.31	2.31	2.31	2.20
4,0 x 12	2.52	2.52		2.52	2.52	2.52	2.52	2.52	
4,8 x 12	2.76	2.76	2.76				2.76	2.76	

šifra: 990

## KLEŠTA ZA POP NITNE

šifra	naziv	cena
60-40-005	HR-702 do Al-4.8 Fe-4.0	1,365.00
60-40-009	HR-706 Al-4.8 Fe-4.8	2,205.00
60-40-021	HR-750 Al-Fe do Ø 4.8	3,045.00

## POP NITNE FE - KINA

	pak	cena		pak	cena
3.2x6	1000	2.31	4.8x10	500	3.68
3.2x8	1000	2.31	4.8x12	500	3.99
3.2x10	1000	2.42	4.8x16	500	4.41
4x8	1000	2.63	4.8x18	500	5.04
4x10	1000	3.15	4.8x20	500	5.57
4x12	1000	3.47	6,4x15	400	9.66
4x16	500	4.41			

šifra: 920/11000

## FE-ZAKIVNE NAVRTKE 0.5-3.0mm

cilindrična		konusna	
M x d	Ø burgija	pak	cena
M4x11	6	1000	4.80
M5x13	7	1000	5.20
M6x16	9	500	7.80
M8x17.5	11	350	10.50
M10x20	12	180	17.00

šifra: 9200



## 7504 P

EXTRA KVALITETA

EXIM-PRO

dimenzija	pak	cena	dimenzija	pak	cena	dimenzija	pak	cena	dimenzija	pak	cena
3,5x13	1000	1.10	4,2x16	1000	1.45	4,8x16	1000	1.90	5,5x19	1000	3.50
3,5x16	1000	1.20	4,2x19	1000	1.60	4,8x19	1000	2.20	5,5x25	1000	3.80
3,5x19	1000	1.30	4,2x25	1000	1.80	4,8x25	1000	2.40	5,5x32	500	4.20
3,9x16	1000	1.20	4,2x32	1000	2.50	4,8x32	1000	3.20	5,5x38	500	5.00
3,9x19	1000	1.35	4,2x38	1000	2.80	4,8x38	500	3.40	5,5x50	200	6.50
3,9x22	1000	1.50	4,2x50	500	3.60	4,8x50	500	4.40	5,5x60	200	7.50
3,9x25	1000	1.80				4,8x60	500	5.40	5,5x70	200	9.00
3,9x32	1000	2.10				4,8x70	200	7.00	5,5x80	200	10.50
3,9x38	1000	2.30				4,8x80	200	7.60			

## KINA DIN 7504 P



dimenzija	pak	cena	dimenzija	pak	cena	dimenzija	pak	cena	dimenzija	pak	cena
3,5 x 16	2000	0.92	4.2 x 16	2000	1.21	4.8 x 16	2000	1.63	5,5 x 25	1000	3.36
3,9 x 16	2000	1.10	4.2 x 19	2000	1.26	4.8 x 19	2000	1.73	5,5 x 32	800	3.94
3,9 x 19	2000	1.16	4.2 x 25	1400	1.79	4.8 x 25	2000	2.21	5,5 x 38	600	4.41
3,9 x 22	2000	1.37	4.2 x 32	1000	2.10	4.8 x 32	1000	2.63	5,5 x 50	300	6.30
3,9 x 25	2000	1.42	4.2 x 38	1000	2.21	4.8 x 38	500	3.26	5,5 x 60	300	8.40
3,9 x 32	2000	1.58	4.2 x 50	500	2.94	4.8 x 50	400	3.78	5,5 x 70	300	9.98
3.9 x 38	2000	1.89				4.8 x 60	400	4.83	6.3 x 38	500	5.04
						4.8 x 70	400	5.25	6.3 x 50	500	6.20
						4.8 x 80	250	5.88	6.3 x 60	400	7.35
									6.3 x 70	400	9.14
									6.3 x 80	300	9.45
									6.3 x 100		11.55

## KINA DIN 7504 N



dimenzija	pak	cena	dimenzija	pak	cena	dimenzija	pak	cena	dimenzija	pak	cena
3.5 x 9.5	2000	1.00	3.9 x 9.5	2000		4.2 x 13	2400	1.37	4.8 x 16	2000	2.00
3.5 x 13	2000	1.00	3.9 x 13	2000	1.10	4.2 x 16	2000	1.47	4.8 x 19	2000	2.10
3.5 x 16	2000	1.10	3.9 x 16	2000	1.16	4.2 x 19	2000	1.52	4.8 x 25	1500	2.52
3.5 x 19	2000	1.16	3.9 x 19	2000	1.31	4.2 x 25	2000	1.84	4.8 x 32	1000	2.94
			3.9 x 25	2000	1.63	4.2 x 32	1500	2.52	4.8 x 38	1000	3.47
			3.9 x 32	2000	2.10	4.2 x 38	1000	2.94	4.8 x 50	700	4.41
									4.8 x 60	600	4.94
									4.8 x 80	600	6.54

šifra: 7504 N

cena za 1 kom

## PH NASTAVAK STABLO



bit	dužina	pak	cena	bit	dužina	pak	cena	bit	dužina	pak	cena
				PH 0	50 mm	10	73.00	PH 2	100	1	182.00
PH 1	25 mm	20	48.40	PH 1	50 mm	10	73.00	PH 2	150	1	263.00
PH 2	25 mm	20	48.40	PH 2	50 mm	10	73.00	PH 2	200	1	437.00
PH 3	25 mm	20	48.40	PH 3	50 mm	10	73.00				567.00

## PH NASTAVAK EXTRA HARD

bit	dužina	pak	cena
PH 1	25 mm	1	52.60
PH 2	25 mm	1	52.60
PH 3	25 mm	1	52.60

## NOSAČ UMETKA

dužina	cena
Nosač umetka 50 mm	267.00
Nosač umetka 75 mm	360.00
Nosač umetka 150mm	430.00

šifra: 040-WHMAG



## OK NASTAVAK

standard	pak	cena
OK- 6	5	170.10
OK- 7	5	170.10
OK- 8	10	170.10
OK- 10	10	190.00
OK- 13	5	235.00

šifra: 040-WHOK





## PANELNI ŠRAF + EPDM PODLOŠKA OD 19mm

EXTRA KVALITET - 1000h ISPITAN U SLANOJ KOMORI - ZAŠTITA Cr-Ni

burgija 6 mm		
dimenzija	pak	cena
6.3 / 5.5 x 90	100	27.00
6.3 / 5.5 x 110	100	30.00
6.3 / 5.5 x 125	100	38.00
6.3 / 5.5 x 150	100	46.00
6.3 / 5.5 x 175	100	65.00
6.3 / 5.5 x 200	100	85.00

burgija 12 mm		
dimenzija	pak	cena
6.3 / 5.5 x 80		
6.3 / 5.5 x 110	100	40.00
6.3 / 5.5 x 130	100	47.00
6.3 / 5.5 x 150	100	60.00
6.3 / 5.5 x 175	100	72.00
6.3 / 5.5 x 200	100	110.00



## 7504 - K

EXTRA KVALITET

EXIM-PRO

dimenzija	sertifi	pak	dimenzija	sertifi	pak	dimenzija	sertifi	pak
4.2 x 16	1.81*	1000	5.5 x 19	4.10	500	6.3 x 19	7.00	500
4.2 x 19	1.95*	1000	5.5 x 25	4.30	500	6.3 x 25	6.20	500
4.2 x 25	2.20*	500	5.5 x 32	5.00	500	6.3 x 32	7.20	250
4.8 x 16	2.65	1000	5.5 x 38	5.70	500	6.3 x 38	8.00	200
4.8 x 19	3.05	1000	5.5 x 50	7.40	500	6.3 x 50	9.50	200
4.8 x 25	3.10	500	5.5 x 60	8.00	200	6.3 x 60	10.50	200
4.8 x 32	3.60	500	5.5 x 70	9.00	200	6.3 x 70	11.50	100
4.8 x 38	4.10	500				6.3 x 80	13.50	100
4.8 x 50	5.30	500				6.3 x 90	14.50	100
4.8 x 60	6.20	200				6.3 x 100	16.00	100
4.8 x 70	6.80	200				6.3 x 110	19.00	100
						6.3 x 120	20.00	100
						6.3 x 140	28.00	100
						6.3 x 150	30.00	100

EXIM-PRO  
vulkanizirana podloška

dimenzija	pak	cena
4,8 x 16	1000	3.20
5,5 x 16	1000	3.20
6,3 x 19	1000	4.50

## KINA 7504 - K

dimenzija	pak	cena	dimenzija	pak	cena	dimenzija	pak	cena
4.8 x 16	2000	2.00	5.5 x 19	1000	2.42	6.3 x 19	1000	3.68
4.8 x 19	1500	2.21	5.5 x 25	1000	2.94	6.3 x 22	1000	4.10
4.8 x 25	1000	2.73	5.5 x 32	800	3.47	6.3 x 25	800	4.41
4.8 x 32	800	2.94	5.5 x 38	600	3.89	6.3 x 32	700	5.04
4.8 x 38	800	3.15	5.5 x 50	300	4.83	6.3 x 38	500	5.57
4.8 x 50	500	3.99	5.5 x 60	300	6.83	6.3 x 50	300	7.35
4.8 x 70	800	5.67	5.5 x 70	300	7.14	6.3 x 60	300	7.98
			5.5 x 80	300	7.88	6.3 x 70	250	9.24
						6.3 x 80	200	10.29
						6.3 x 100	150	12.60
						6.3 x 110	100	13.65
						6.3 x 120	100	14.70
						6.3 x 140	100	16.80
						6.3 x 150	100	18.38
						6.3 x 160	100	19.43
						6.3 x 180	100	21.00
						6.3 x 200	50	26.25
						6.3 x 220	50	29.40
						6.3 x 250	50	31.50

Vulkanizirane podloške

dimenzija	pak	cena
4,8 x 16	1000	1.05
5,5 x 16	1000	1.05
6,3 x 16	1000	1.05
6,3 x 19	1000	1.47
6,3 x 25	500	2.42
8,4 x 25	500	2.42

## ŠRAFOVI U BOJI ZA DRVO

Boja - EXIM PRO

dimen.	Crvena ral 3009	Braon ral 8019	Antracid ral 7016	Bela-krem 9002	Zelena 6028
4,8x35	9.00	9.00	9.00	9.00	9.00
4,8x50	11.00	11.00	11.00	11.00	11.00
4,8x70	12.80	12.80	12.80	12.80	12.80
4,8x80	14.50	14.50	14.50	14.50	14.50

šifra: 53

Šraf u Boji za drvo - Kina

dimen.	Crvena ral 3009	Braon ral 8019	Crna ral 9005	Antracid ral 7016	Siva 9006	Bela-krem 9002	Zelena 6005
4,8x35	4.62	4.62	4.62	4.62	4.62	4.62	4.62
4,8x50	5.78	5.78	5.78	5.78	5.78	5.78	5.78
4,8x70	7.35	7.35	7.35	7.35	7.35	7.35	7.35
4,8x80	8.40	8.40	8.40	8.40	8.40	8.40	8.40

šifra: 53



## RAVNA GLAVA EXTRA KVALITET 466/7981



dim.	2.9	pak	3.5	pak	3.9	pak	4.2	pak	4.8	pak	5.5	pak	6.3	pak
6.5	0.70	1000	0.90	500	1.20	500								
9.5	0.76	1000	0.95	500	1.23	500	1.48	500	2.25	500				
13	0.84	1000	1.12	500	1.32	500	1.51	500	2.27	500				
16	0.95	500	1.23	500	1.84	500	1.74	500	2.40	500	3.30	200	4.56	200
19	1.10	500	1.34	500	1.57	500	1.85	500	2.52	500	3.70	200	5.60	200
22				500	1.80	500	2.04	500	2.83	500				200
25	1.20	500	1.82	500	2.00	500	2.27	500	3.11	500	4.42	200	7.89	200
32	2.24	500	1.98	500	2.27	500	2.50	500	3.72	200	4.82	200	8.95	200
38			2.18	200	2.69	200	3.05	200	4.32	200	5.51	200	11.25	200
45					6.33	200		200						
50							4.20	200	5.30	200	6.86	200	14.20	200
60											7.81	100	16.50	100
70									7.00	100			19.52	100
80									7.87	100			24.75	50
100													35.10	50
120													42.10	50

Šifra : 466

cena je za 1 kom/din

## ŠIROKA GLAVA - POCINKOVAN

dimenzija	KOELNER	Pak	Kina	Pak	dimenzija	KOELNER	Pak	Kina	Pak
4,2 x 13	1.40	1000	1.10	1000	4,2 x 13 sa burg.	1.78	1000	1.10	1000
4,2 x 16	1.51	1000	1.26	1000	4,2 x 16 sa burg.	1.94	1000	1.16	1000
4,2 x 19	1.68	500	1.31	1000	4,2 x 19 sa burg.	2.26	500	1.42	1000
4,2 x 22	1.74	500			4,2 x 22 sa burg.	2.05	500		
4,2 x 25	1.80	500	1.68	1000	4,2 x 25 sa burg.	2.13	500	1.58	1000
4,2 x 32	2.30	500	1.89	500	4,2 x 32 sa burg.	2.24	500	1.89	500
4,2 x 40	2.71	500	2.63	500	4,2 x 40 sa burg.			2.31	500
4,2 x 50	3.19	500	3.15	500	4,2 x 50 sa burg.			2.84	500

Šifra : 023 /VM cena je za 1 kom/din

Šifra : 023 /VMB cena je za 1 kom/din

## ŠIROKA GLAVA - BOJA

dimenzija	pak	ral 3009	ral 6028	ral 7016	ral 8019	ral 9002	ral 9005	ral 9006
4,2x16	250	5.84	5.84	5.84	5.84	5.84	5.84	5.84
4,2x19	250	6.47	6.47	6.47	6.47	6.47	6.47	6.47
4,2x25	250	9.24	9.24	9.24	9.24	9.24	9.24	9.24



## ŠRAF U BOJI ZA METAL

dimenzija	pak	Crvena ral 3009	Braon ral 8019	Crna ral 9005	Antracid ral 7016	Siva ral 9006	Bela-krem ral 9002	Zelena ral 6005
4.8x25	250	4.10	4.10	4.10	8.15	4.10	4.10	4.10
4.8x32	250	4.83	4.83	4.83	8.75	4.83	4.83	4.83
4.8x38	250	5.15	5.15	5.15	9.35	5.15	5.15	5.15
4.8x50	200	5.78	5.78	5.78	10.30	5.78	5.78	5.78
5.5x25	250				9.00			
5.5x70	150	8.19	8.19	8.19	14.80	8.19	8.19	8.19



## ŠRAF ZA SALONIT 500 / 571

dimenzija	pak	cena	dimenzija	pak	cena	dimenzija	pak	cena
6x30	800	4.00	8x40	400	7.88	10x60	150	17.85
6x40	600	4.10	8x50	400	9.24	10x70	150	18.90
6x50	500	4.41	8x60	300	9.98	10x80	120	21.00
6x60	400	5.78	8x70	250	11.03	10x90	100	23.63
6x70	350	6.51	8x80	200	12.60	10x100	100	25.73
6x80	350	7.14	8x90	200	14.70	10x120	80	31.50
6x90	300	8.19	8x100	200	15.23	10x150	70	34.65
6x100	300	8.40	8x120	150	16.80	10x180	50	46.20
6x110	300	8.93	8x140	120	22.05	10x200	50	48.30
6x120	300	9.45	8x150	120	23.10	10x220	50	57.75
6x140	250	12.08	8x160	120	25.20	10x250	50	63.00
6x150	250	13.65	8x180	100	27.30	10x300	50	73.50
6x180	100	15.75	8x200	100	31.50	12x180	50	66.15
6x200	100	18.90	8x220	80	34.65	12x200	50	70.35
			8x250	80	42.00	12x220	50	84.00
			12x120		42.00	12x250	40	115.50
			12x150		52.50	12x300	40	120.75

## KONFIRMAT



dimenzija	pak	cena	bit	dužina	pak	cena
5x50	500	3.05	HEX 3	25 mm	50	32.00
7x50	250	4.52	HEX 4	25 mm	50	32.00

Šifra : 596

Šifra : whin03/04-R

## ŠRAF TORBAN 171 / 603

dimenzija	pak	cena	dimenzija	pak	cena	dimenzija	pak	cena
5x16	1000	2.45	8x20	400	7.59	10x20	200	15.07
5x20	1000	2.91	8x25	400	8.17	10x25	200	16.52
5x25	500	3.16	8x30	300	8.96	10x30	200	17.69
5x30	500	3.41	8x35	300	9.49	10x40	200	19.69
5x35	500	3.70	8x40	300	10.22	10x50	150	21.92
5x40	500	4.04	8x45	200	10.97	10x60	150	23.10
5x50	500	4.61	8x50	200	11.55	10x70	150	26.31
5x60	300	5.57	8x60	200	13.11	10x80	100	28.35
5x70	200	6.10	8x70	200	14.16	10x90	100	34.65
6x16	500	3.64	8x80	150	15.81	10x100	80	37.80
6x20	500	3.99	8x90	100	16.80	10x120	70	39.90
6x25	500	4.45	8x100	100	22.58	10x150	70	50.40
6x30	500	4.83	8x120	100	27.30	12x40	100	29.40
6x35	500	5.29	8x130	100	32.55	12x50	100	34.65
6x40	500	5.67	8x140	80	33.60	12x60	100	42.00
6x45	300	617.0	8x150	80	34.65	12x70	100	44.10
6x50	300	6.65	8x160		36.75	12x80	80	48.30
6x55	300	7.23				12x90	80	52.50
6x60	300	7.47				12x100	70	59.85
6x70	200	8.54				12x120	50	67.20
6x80	200	9.39						
6x90	200	12.60						
6x100	200	13.65						
6x120	200	15.23						
6x150	150	18.38						



Šraf za ivericu sa Ravnom glavom

dimenzija	pak	cena
4.0 x 30	500	3.57
4.0 x 40	500	4.20
4.5 x 35	500	5.75
4.5 x 40	500	7.18
4.5 x 50	200	7.70
4.5 x 60	200	8.37
5.0 x 25	1000	4.34
5.0 x 30	1000	4.90
5.0 x 35	1000	5.67
5.0 x 40	500	5.95
5.0 x 50	500	6.65
5.0 x 60	100	8.05

Šifra : 022/515

## KINA-ŠRAF ZA IVERICU 515 / 7505

dimenzija	pak	cena	dimenzija	pak	cena	dimenzija	pak	cena	dimenzija	pak	cena
3x12	2000	0.55	4x16	2000	0.74	5x20	2000	1.43	6x30	1000	2.75
3x16	2000	0.61	4x18	2000	0.83	5x25	2000	1.65	6x40	800	3.30
3x18	2000	0.64	4x20	2000	0.90	5x30	1500	1.76	6x50	500	3.96
3x20	2000	0.66	4x25	2000	1.05	5x35	1500	1.98	6x60	500	4.84
3x25	2000	0.88	4x30	2000	1.10	5x40	1000	2.09	6x70	400	5.06
3x30	2000	0.88	4x35	2000	1.27	5x45	1000	2.42	6x70 1/2	400	5.06
3x40	2000	1.27	4x40	1500	1.38	5x50	800	2.53	6x80	300	6.05
3x50			4x45	1000	1.54	5x60	600	2.97	6x80 1/2	300	6.05
3,5x12	1000	0.55	4x50	1000	1.65	5x60 1/2	600	2.97	6x90 1/2	300	6.82
3,5x16	2000	0.64	4x60	800	1.98	5x70	500	3.41	6x100 1/2	300	7.15
3,5x18	2000	0.68	4x70	500	3.08	5x70 1/2	500	3.41	6x120 1/2	250	8.58
3,5x20	2000	0.77	4,5x16		3.30	5x80	400	3.85	6x140 1/2	200	10.78
3,5x25	2000	0.99	4,5x20	2000	1.21	5x80 1/2	400	3.85	6x150 1/2	200	11.55
3,5x30	2000	1.10	4,5x25	2000	1.32	5x90 1/2	400	4.84	6x160	200	12.65
3,5x35	2000	1.27	4,5x30	2000	1.43	5x100 1/2	300	5.06	6x160 1/2	200	12.65
3,5x40	1500	1.32	4,5x35	1500	1.65	5x120 1/2	300	6.38	6x180 1/2	100	14.85
3,5x45	1500	1.38	4,5x40	1000	1.87				6x200 1/2		15.95
3,5x50	1000	1.43	4,5x45	1000	2.09						
			4,5x50	1000	2.42						
			4,5x60	700	2.53						
			4,5x60 1/2	700	2.53						
			4,5x70 1/2	500	3.08						

## PZ BIT



### Nastavak STABLO

bit	dužina	pak	cena	bit	dužina	pak	cena	bit	dužina	pak	cena
PZ 1	25 mm	20	48.40	PZ 1	50 mm	10	72.90	PZ 2	100 mm	1	263.25
PZ 2	25 mm	20	48.40	PZ 2	50 mm	10	72.90	PZ 2	150 mm	1	437.40
PZ 3	25 mm	20	48.40	PZ 3	50 mm	10	72.90	PZ 2	200 mm	1	567.00

### Nastavak STANDARD

bit	dužina	pak	cena
PZ 0	25 mm	20	32.40
PZ 1	25 mm	20	32.40
PZ 2	25 mm	20	32.40
PZ 3	25 mm	20	32.40
PZ 4	25 mm	10	76.95

### Nastavak EXTRA HARD

bit	dužina	pak	cena
PZ 1	25 mm	20	52.60
PZ 2	25 mm	20	52.60
PZ 3	25 mm	20	52.60

## LIH LIN 515 / 7505 BELA-ŽUTA

dimenzija	pak	cena	dimenzija	pak	cena	dimenzija	pak	cena	dimenzija	pak	cena
2.5x12	1000	1.50	4x16	1000	0.82	5x20	1000	1.71	6x30	500	3.59
3x12	1000	0.53	4x18	1000	0.92	5x25	1000	1.79	6x35	500	3.94
3x16	1000	0.58	4x20	1000	1.03	5x30	1000	2.03	6x40	500	4.03
3x18	1000	0.60	4x25	1000	1.10	5x35	1000	2.25	6x45	400	4.52
3x20	1000	0.63	4x30	1000	1.27	5x40	500	2.53	6x50	250	5.15
3x25	1000	0.72	4x35	1000	1.43	5x45	500	2.80	6x60	250	5.48
3x30	1000	0.82	4x40	1000	1.61	5x50	500	3.09	6x70	250	6.34
3x35	1000	0.97	4x45	1000	1.77	5x60	400	3.81	6x80/72	200	7.57
3x40	1000	1.10	4x50	500	2.03	5x70	250	4.61	6x90	200	8.58
3x50	1000	1.46	4x60	500	2.70	5x80/	250	5.40	6x100	200	9.63
3.5x16	1000	0.74	4x70/42	400	3.50	5x90	200	6.29	6x120	100	13.34
3.5x18	1000	0.74	4x80	400	4.21	5x100	200	7.11	6x140	100	16.02
3.5x20	1000	0.78	4.5x20	1000	1.31	5x120	200	9.48	6x150	100	20.86
3.5x25	1000	0.89	4.5x25	1000	1.42				6x160	100	22.19
3.5x30	1000	1.04	4.5x30	1000	1.57				6x180	100	30.62
3.5x35	1000	1.18	4.5x35	1000	1.79				6x200	100	36.83
3.5x40	1000	1.31	4.5x40	500	2.15						
3.5x50	1000	1.84	4.5x45	500	2.24						
			4.5x50	500	2.68						
			4.5x60	500	3.21						
			4.5x70/42	250	4.08						

## TANJIRASTA GLAVA-ŠRAF ZA DRVENE KONSTRUKCIJE

dimenzija	pak	cena	dimenzija	pak	cena	dimenzija	pak	cena
6x40 T30	200	7.00	8x50 T40	100	18.00	10x200 T40	50	80.00
6x50 T30	200	8.00	8x60 T40	100	20.00	10x220 T40	50	90.00
6x60 T30	200	9.00	8x80 T40	100	21.00	10x240 T40	25	100.00
6x70 T30	100	9.50	8x100 T40	100	27.00	10x260 T40	25	120.00
6x80 T30	100	11.00	8x120 T40	100	29.00	10x300 T40	25	150.00
6x100 T30	100	12.50	8x140 T40	100	34.00	10x400 T40	25	250.00
6x120 T30	100	15.00	8x160 T40	50	38.00			
6x140 T30	100	20.00	8x180 T40	50	42.00			
6x160 T30	100	21.00	8x200 T40	50	48.00			
6x180 T30	100	24.50	8x220 T40	50	57.00			
6x200 T30	100	30.00	8x240 T40	50	63.00			
			8x260 T40	50	72.00			
			8x280 T40	50	83.00			
			8x300 T40	50	86.00			
			8x320 T40	50	100.00			
			8x340 T40	50	115.00			



Šifra : 506

## KONUSNA GLAVA-ŠRAF ZA DRVENE KONSTRUKCIJE



dimenzija	pak	cena	dimenzija	pak	cena	dimenzija	pak	cena	dimenzija	pak	cena
4x18 T20	500		6x60 T30	250	6.50	8x80 T40	50	22.00	10x160 T40	50	
4x30 T20	500		6x70 T30	100	9.50	8x100 T40	50	27.00	10x180 T40	50	
4x40 T20	500		6x80 T30	100	10.00	8x120 T40	50	32.00	10x200 T40	50	65.00
4x50 T20	500		6x100 T30	100	13.00	8x140 T40	50	37.00	10x220 T40	50	
4x60 T20	500		6x120 T30	100	16.00	8x160 T40	50	40.00	10x240 T40	50	95.00
4x70 T20	500		6x140 T30	100	18.00	8x180 T40	50	48.00	10x260 T40	50	
5x50 T25	200	4.00	6x160 T30	100	22.00	8x200 T40	50	50.00	10x280 T40	50	
5x60 T25	200	4.50	6x180 T30	100	25.00	8x220 T40	50	55.00	10x300 T40	50	120.00
5x70 T25	200	6.00	6x200 T30	100	30.00	8x240 T40	50	65.00	10x320 T40	50	
5x80 T25	200	6.50	6x220 T30	100	35.00	8x260 T40	50	70.00	10x360 T40	50	160.00
5x100 T25	100	7.50	6x240 T30	100	40.00	8x300 T40	50	100.00	10x380 T40	50	
5x120 T25	100	10.00				8x400 T40	50	150.00	10x400 T40	50	180.00

Šifra : 507

## TORX BIT-NASTAVAK STANDARD



bit	dužina	pak	cena	bit	dužina	pak	cena	bit	dužina	pak	cena
TX 15	25 mm	50	40.50					TX 30	70 mm	1	121.50
TX 20	25 mm	50	40.50	TX 20	50 mm	10	76.95	TX 30	90 mm	1	190.35
TX 25	25 mm	50	40.50	TX 25	50 mm	10	76.95				
TX 30	25 mm	50	40.50	TX 30	50 mm	10	76.95	TX 40	70 mm	1	121.50
TX 40	25 mm	50	40.50	TX 40	50 mm	10	76.95	TX 40	90 mm	1	190.35

## TORX BIT-NASTAVAK IMPACT

bit	dužina	pak	cena
TX 20	50 mm	1	113.40
TX 25	50 mm	1	113.40
TX 30	50 mm	1	113.40
TX 40	50 mm	1	113.40



## ŠRAFOVI ZA PVC-PVC STOLARIJU

dimenzija	pak	serifikovani
4,1 x 25	1000	1.43
4,1 x 30	1000	1.53
4,1 x 35	1000	1.81
4,1 x 40	1000	1.72
4,1 x 45		

Šifra : 967

## TURBO ŠRAF

dimenzija	pak	cena	dimenzija	pak	cena
7.5 x 52	200	5.46	7.5 x 152	100	15.23
7.5 x 72	200	7.35	7.5 x 182	100	21.00
7.5 x 92	200	9.98	7.5 x 202	100	26.25
7.5 x 112	100	11.50	7.5 x 212	100	28.88
7.5 x 132	100	13.65			

Šifra : 969



## ANKER ZA ŠTOKOVE

dimenzija	pak	cena
10 x 72	100	17.85
10 x 92	100	19.95
10 x 112	100	22.05
10 x 132	100	25.73
10 x 152	100	28.35
10 x 182	50	34.65
10 x 202	25	42.00

Šifra : 968



## ELASTIČNA ČIVIJA DIN 1481

dimenzija	pak	cena	dimenzija	pak	cena	dimenzija	pak	cena
4.0x40	1500	7.52	6.0x40	600	11.92	10.0x20		21.85
4.0x50	1000	8.47	6.0x50	500	13.93	10.0x30		29.90
5.0x20		5.75	6.0x60	100	17.00	10.0x50	150	49.42
5.0x30	1000	7.23	6.0x70	200	19.55	10.0x60	150	56.80
5.0x40	800	8.50	6.0x80	300	23.44	10.0x70	150	64.20
5.0x50	600	11.10	8x25		14.50	10.0x80	100	74.73
5.0x60	500	11.78	8.0x50	300	21.88	12.0x70	50	104.30
5.0x70	250	14.20	8.0x60	300	26.84			
6.0x25		7.35	8.0x70	250	35.90	16.0x70	1	376.00
6.0x30	800	9.97	8.0x80	250	40.75	20.0x80	1	993.00

Šifra : 223



## ŠRAF SA SITNIM KORAKOM

vrsta/ dimenzija	cena/ kom	vrsta/ dimenzija	cena/ kom	vrsta/ dimenzija	cena/ kom	vrsta/ dimenzija	cena/ kom	vrsta/ dimenzija	cena/ kom
960 10x1.00 x60	74.50	960 12x1.5 x70	133.50			961 10x1.00 x30	31.13	961 14x1.5 x30	60.63
960 10x1.00 x70	67.80	960 12x1.5 x90	162.00	960 16x1.5 x100	200.00	961 10x1.00 x40	36.90	961 14x1.5 x40	67.44
960 10x1.25 x50	49.47	960 14x1.5 x50	89.69	960 16x1.5 x120	246.60	961 10x1.00 x50	52.16	961 14x1.5 x50	77.87
960 10x1.25 x60	68.35	960 14x1.5 x60	106.38	960 16x1.5 x160	414.66	961 10x1.25 x30	41.14	961 14x1.5 x60	82.03
960 10x1.25 x70	73.63	960 14x1.5 x70	110.50	960 18x1.5 x60	198.24	961 10x1.25 x40	48.32	961 16x1.5 x70	150.25
960 12x1.25 x40	64.77	960 14x1.5 x80	118.32	960 18x1.5 x70	221.80	961 12x1.25 x30	45.72	961 16x1.5 x80	154.10
960 12x1.25 x50	93.67	960 14x1.5 x100	168.00	960 18x1.5 x100	253.78	961 12x1.25 x40	49.16	961 20x1.5 x60	203.72
960 12x1.25 x60	105.74	960 14x1.5 x120	218.64	960 20x1.5 x60	197.46	961 12x1.5 x30	48.94		
960 12x1.25 x80	119.35	960 16x1.5 x50	99.43	960 20x1.5 x80	242.00	961 12x1.5 x35	51.91		
960 12x1.5 x40	58.40	960 16x1.5 x60	127.66	960 20x1.5 x90	315.66	961 12x1.5 x40	54.93		
960 12x1.5 x50	67.44	960 16x1.5 x70	150.63	960 20x1.5 x100	318.56	961 12x1.5 x50	64.66		
960 12x1.5 x60	78.57	960 16x1.5 x80	194.00	960 20x1.5 x120	422.86				

Šifra : 960

## ŠPANNER

din 1480	pak	cena 1 kom
6	25	126.00
8	25	142.00
10	10	210.00
12	10	273.00
16	1	588.00
20	1	1208.00
24	1	2100.00

Šifra : 731



## ŽABICE ZA SAJLU

žabica	d1	visina	pak	cena	žabica	d1	visina	pak	cena
3	M 4	20	250	10.50	13	M 10	55	20	68.25
5	M 5	24	200	13.65	14	M 10	57	20	73.50
6,5	M 5	28	150	14.70	16	M 12	63	20	105.00
8	M 6	34	100	19.95	19	M 12	75	20	141.75
10	M 8	42	50	36.75	22	M 14	85	10	189.00

Šifra : 720



## ŠKOPAC

karakteristika	cena	karakteristika	cena
A 8/8/16/32 teh 200 kg	80.83	A 16/16/32/64 teh 800 k	450.00
A 10/10/23/42 teh 350 k	139.00	A 18/18/36/71 teh 1000k	626.00
A 11/11/22/44 teh 400 k	194.00	A 19/20/38/76 teh 1100k	680.00
A 12/12/25/48 teh 520 k	211.00	A 22/22/44/85 teh 1500k	1015.00
A 14/14/28/56 teh 650 k	315.00	A 25/25/50/95 teh 2100k	1550.00

Šifra : 026/sk



## KARABIN

dimenzija	običan		sigurnosni		sa maticom	
	pak	cena	pak	cena	pak	cena
4 x 40	25	40.66			10	56.10
5 x 50	25	52.80			10	73.70
6 x 60	25	64.90	10	100.00	10	83.33
7 x 70	10	86.90	10	119.00	5	128.20
8 x 80	10	97.90	10	130.90	5	131.40
9 x 90	10	130.90				
10x100	5	141.90	5	196.90		
11x120	5	247.50	1	340.00		
12 x 140	5	284.90	1	452.90		

Šifra : 026 / KA    026/ KS    026/KM



običan



sigurnosni



sa maticom

## L - KUKA

DRVO-NAVOJ

šifra	debljina žice	ukup dužina	zakrivljeni deo	dužina navoja	≈	cena
91111	D	L1	L2	b	d x L1	
HL 15001	2.5 <sup>±0.15</sup>	30	13	10	3x30	2.40
HL 15002	3.0 <sup>±0.15</sup>	40	15	17	4x40	3.10
HL 15004	3.3 <sup>±0.15</sup>	50	17	19	4.5x50	3.80
HL 15007	4.0 <sup>±0.15</sup>	60	20	35	5x60	6.60
HL 15011	4.8 <sup>±0.15</sup>	70	22	25	7x80	8.80
HL 15015	6.5 <sup>±0.20</sup>	80	25	45	8x80	16.30
HL 15016	6.5 <sup>±0.20</sup>	120	25	55	8x120	22.00
HL 15032	8.7 <sup>±0.1</sup>	120	33	60	10x120	69.00

Šifra : 911/1



## C - LUSTER KUKA

DRVO-NAVOJ



sa manjim lukom-duža

šifra	debljina žice	ukup dužina	oko	dužina navoja	≈	cena
91121	D	L1	R	b	d x L1	
HS 13011	4.0 <sup>±0.15</sup>	70	13	30	5x70	6.60
HS 13015	4.8 <sup>±0.15</sup>	80	14.5	38	6x80	11.00
HS 13020	6.5 <sup>±0.20</sup>	100	24	60	8x100	23.90
HS 13021	6.5 <sup>±0.20</sup>	130	24	60	8x130	28.20

Šifra : 911/21

sa većim lukom- malo kraća

šifra	debljina žice	ukup dužina	oko	dužina navoja	≈	cena
91122	D	L1	R	b	d x L1	
HS 13010	4.0 <sup>±0.15</sup>	55	17	21	5x55	6.60
HS 13014	4.8 <sup>±0.15</sup>	70	20	25	6x70	14.70
HS 13017	5.3 <sup>±0.15</sup>	80	24	25	7x80	16.60
HS 13018	6.3 <sup>±0.05</sup>	105	32	38	7.5x105	22.45
HS 13019	6.3 <sup>±0.05</sup>	112	32	38	7.5x112	23.55

Šifra : 911/22

## OKO KUKA

DRVO-NAVOJ



šifra	debljina žice	ukup dužina	oko	dužina navoja	≈	cena
91131	D	L1	R	b	d x L1	
ES 11012	4.8 <sup>±0.15</sup>	60	16	25	6x60	9.30

Šifra : 911/31

MAŠINSKI-NAVOJ

šifra	navoj M	dužina navoja	ukup dužina	oko	cena
91141	Ø d	b	L1	R	
M6/50/80	6	50	80	15	21.30
M8/60/100	8	60	100	24	40.20
M8/85/130	8	85	130	24	43.80
M10/75/130	10	75	130	24	59.50

Šifra : 911/41



# VARENA OKO-KUKA

DRVO-NAVOJ



šifra	debljina žice	radna dužina	oko	debljina navoja	cena
91132	D	L2	R	d	
8/80	8.0 <sup>-0.2</sup>	80	23	10	46.40
8/100	8.0 <sup>-0.2</sup>	100	23	10	50.40
8/120	8.0 <sup>-0.2</sup>	120	23	10	54.90
8/140	8.0 <sup>-0.2</sup>	140	23	10	28.30
8/160	8.0 <sup>-0.2</sup>	160	23	10	61.50
10/120	10.0 <sup>-0.2</sup>	120	23	12	79.30
10/160	10.0 <sup>-0.2</sup>	160	23	12	81.50
10/220	10.0 <sup>-0.2</sup>	220	23	12	93.60

Šifra : 911/32

MAŠINSKI-NAVOJ



šifra	debljina žice	radna dužina	oko	debljina navoja	cena
91142	D	L2	R	d	
M10/100	10.0 <sup>-0.3</sup>	100	23	M 10	87.00
M10/140	10.0 <sup>-0.3</sup>	140	23	M 10	93.40
M10/190	10.0 <sup>-0.3</sup>	190	23	M 10	106.00

Šifra : 911/42

# KUKA ZA SKELE

šifra	debljina žice	radna dužina	oko	dužina navoja	pak	cena
	D	L	R	d		
022/TUVL12190	12	190	23	72	25	228.00
022/TUVL12230	12	230	23	72	25	280.00
022/TUVL12300	12	300	23	72	25	300.00
022/TUVL12350	12	350	23	72	25	350.00
022/TUVL12450	12	450	23	72	10	410.00

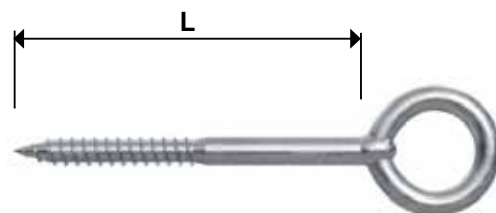

# TIPLOVI ZA SKELSKU KUKU



šifra	tipl Ø x L	kuka Ø	pak	cena
TUP4141001	14x100	12	25	42.00
TUP414160	14x160	12	20	80.00
TUP416160	16x160	12	20	150.00
TUP416200	16x200	12	20	164.00
TUP416240	16x240	12	20	191.00



# ŠRAF ZA SKELU

	pak	cena
skelski šraf 1/2" x 73	100	63.00
skelska matica 1/2"13x22	250	15.75

Šifra : 611 prodaja samo odvojeno /nema kompleta

## ŠELNA VISOKOG PRITISKA

ŠELNA JE POCINKOVANA

mm	navoj šrafa	širina trake	debljina trake	Max pritisak	pak	cena
17-19	M5	19.8	0.6	48	50	71.12
20-22	M5	19.8	0.6	48	50	72.12
23-25	M5	19.8	0.6	45	50	70.83
26-28	M5	19.8	0.6	45	50	85.90
29-31	M6	22	0.8	42	50	92.15
32-35	M6	22	0.8	42	50	100.14
36-39	M6	22	0.8	40	50	102.95
40-43	M6	22	0.8	40	50	105.75
44-47	M7	24.5	1.2	44	50	143.02
48-51	M7	24.5	1.2	44	50	146.80
52-55	M7	24.5	1.2	40	25	153.82
56-59	M7	24.5	1.2	40	25	159.27
60-63	M7	24.5	1.2	36	25	164.88
64-67	M7	24.5	1.5	36	25	169.26
68-73	M8	26.5	1.5	28	25	210.31
74-79	M8	26.5	1.5	28	25	217.53

mm	navoj šrafa	širina trake	debljina trake	Max pritisak	pak	cena
80-85	M8	26.5	1.5	28	25	224.74
86-91	M8	26.5	1.5	20	25	228.73
92-97	M8	26.5	1.5	20	25	235.57
98-103	M8	26.5	1.5	20	25	241.56
104-112	M8	26.5	1.5	12	25	254.80
113-121	M8	26.5	1.5	12	25	268.41
122-130	M8	26.5	1.5	12	25	311.30
131-139	M10	29	1.7	9	10	390.60



## PROHROMSKA PUŽNA ŠELNA A2

TRAKA JE PROHROMSKA, ŠRAF NIJE PROHROMSKI

mm	širina trake	debljina trake	Max pritisak	pak	cena
8-12	7	0.65	30	20	62.10
8-16	9	0.65	45	20	39.44
12-22	9	0.65	45	20	41.66
16-27	9	0.75	42	20	43.67
20-32	9	0.75	36	20	45.20
25-40	9	0.75	32	20	53.88
32-50	9	0.75	24	20	58.90
40-60	9	0.75	19	20	66.10
50-70	9	0.75	17	20	77.32
60-80	9	0.75	15	20	86.14
70-90	9	0.75	13	20	97.75
80-100	9	0.75	11	20	99.54
90-110	9	0.75	10	10	113.96

mm	širina trake	debljina trake	Max pritisak	pak	cena
100-120	9	0.75	9	10	124.18
110-130	9	0.75	8	10	129.18
120-140	9	0.75	7	10	133.19
130-150	9	0.75	6	10	125.84
140-160	9	0.75	5	10	142.62
160-180	12	0.75	5	10	220.95



## PROHROMSKA PUŽNA ŠELNA

TRAKA SA BRAVICAMA 3m

	pak	cena
031SPNAV3-M Kotur 3m+ 8bravica/9mm	1	1,292.00



## TM - Perfo traka

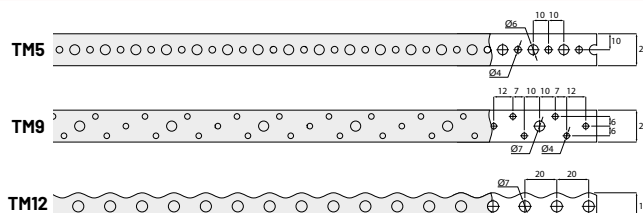

oznaka	dužina	šifra	a	deb.lim	Ø 4	Ø 5	Ø 6	Ø 7	pak	cena
TM10	3m	43401	12	0.7	-	65	-	-	24	121.71
TM10	10m	43402	12	0.7	-	65	-	-	10	407.35
TM12	3m	43421	17	0.7	-	-	-	50	24	210.96
TM12	10m	43422	17	0.7	-	-	-	50	10	487.94
TM5	3m	43353	20	0.9	50	-	50	-	10	176.18

# NOSAČ CEVI SA GUMOM

ØD (mm)	ØD (")	nut	debljina lima	pak	cena
21-26	1/2"	M8/M10	1x20	200	49.50
26-30	3/4"	M8/M10	1x20	150	53.00
33-37	1"	M8/M10	1x20	150	58.10
40-46	5/4"	M8/M10	1.2x20	100	66.60
48-53	6/4"	M8/M10	1.2x20	75	71.70
60-66	2"	M8/M10	1.2x20	50	82.00
66-77		M8/M10	1.5x25	40	119.50
75-84	2 1/2"	M8/M10	1.5x25	40	128.10
87-96	3"	M8/M10	1.5x25	40	140.00
94-105		M8/M10	1.5x25	30	145.10
109-119	4"	M8/M10	1.5x25	30	160.50
122-135		M8/M10	2x25	30	204.90
135-148	5"	M8/M10	2x25	25	222.00
151-164	6"	M8/M10	2x25	25	230.50
194-205		M8/M10	2x25	15	302.20
210-220	8"	M8/M10	2x25	15	316.00



# HANGAR ŠRAF DRVO / METAL

M6	pak	cena	M8	pak	cena	M8	pak	cena	M10	pak	cena	M10	pak	cena
6x70	200	6.83	8x60	100	7.35	8x120	100	14.70	10x80	100	17.85	10x140	100	30.45
6x80	200	7.35	8x70	100	8.93	8x140	80	17.33	10x90	100	17.85	10x160	50	40.95
6x90	200	8.40	8x80	100	9.98	8x150	100	18.90	10x100	100	21.00	10x180	50	44.10
6x100	375		8x90	100	11.03	8x180	80	26.25	10x120	100	23.10	10x200	50	45.15
6x120	313		8x100	100	1,208.00	8x200	50	27.30						

Šifra : 941

# U VIJAK

	dt mm	d mm	L mm	cena
3/8"	17.4	M6	38	26.64
1/2"	21.7	M6	42	28.69
3/4"	27.1	M6	48	30.75
1"	34	M6	59	32.53
5/4"	42.7	M6	68	36.20
6/4"	48.6	M8	81	65.19
2"	60.7	M8	93	73.79

Šifra : 022/U

	dt mm	d mm	L mm	cena
2 1/2"	76.3	M8	108	83.67
3"	89.4	M8	121	89.97
4"	114.9	M8	146	108.96
5"	139.7	M8	172	125.14
5"	140	M10	163	201.81
6"	160	M10	180	227.34
8"	220	M10	203	282.83



# GMP

## METALNA OBUJMICA SA JEDNOM RUPOM

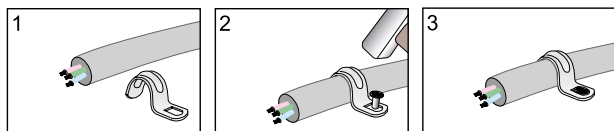

Code	Cabel Ø	pak	cena
022/GMP13	13	200	7.80
022/GMP16	16	200	8.40
022/GMP19	19	100	12.75
022/GMP22	22	100	13.30
022/GMP26	26	100	14.30
022/GMP28	28	100	15.70
022/GMP32	32	100	18.50
022/GMP38	38	50	32.00
022/GMP50	50	50	38.70



# CM

## METALNA OBUJMICA SA DVE RUPE

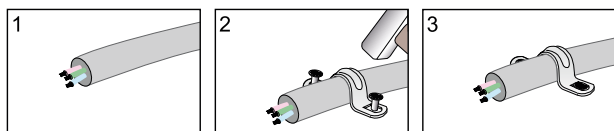

Code	Cabel Ø	pak	cena
022/CM13	13	200	8.53
022/CM16	16	100	11.26
022/CM19	19	100	12.60
022/CM22	22	100	13.60
022/CM26	26	100	16.30
022/CM28	28	100	17.70
022/CM32	32	100	19.50
022/CM38	38	100	21.60
022/CM50	50	50	25.50



# STC

## PLASTIČNA OBUJMICA SA EKSEROM

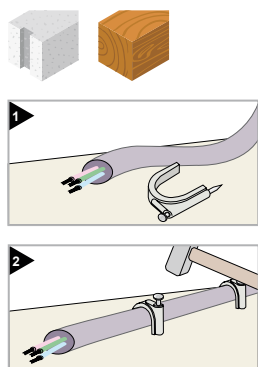

Code	Cabel Ø	pak	cena
022/STC3-4	3-4	300	2.63
022/STC5-6	5-6	300	2.86
022/STC7-8	7-8	300	4.33
022/STC9-10	9-10	200	5.26
022/STC13-14	13-14	200	7.82
022/STC15-16	15-16	100	10.34
022/STC18-19	18-19	100	12.14
022/STC21-22	21-22	100	14.16
022/STC24-25	24-25	100	15.66

## FS - VEZICE



Bela	Crna	širina	dužina	Ø	pak	cena
022/FS25100-B	022/FS25100-C	2.5	100	22	100	0.81
022/FS25142-B	022/FS25142-C	2.5	140	33	100	1.48
022/FS25160-B	022/FS25160-C	2.5	160	40	100	1.76
022/FS25203-B	022/FS25203-C	2.5	200	53	100	2.10
022/FS36140-B	022/FS36140-C	3.6	140	33	100	2.16
022/FS36203-B	022/FS36203-C	3.6	200	53	100	2.54
022/FS36300-B	022/FS36300-C	3.6	300	76	100	4.28
022/FS36370-B	022/FS36370-C	3.6	370	102	100	4.73
022/FS48200-B	022/FS48200-C	4.8	200	50	100	3.72
022/FS48250-B	022/FS48250-C	4.8	250	60	100	4.66
022/FS48300-B	022/FS48300-C	4.8	300	76	100	6.24
022/FS48370-B	022/FS48370-C	4.8	370	102	100	6.41
022/FS48432-B	022/FS48432-C	4.8	430	110	100	7.70
022/FS76300-B	022/FS76300-C	7.6	300	76	100	11.80
022/FS76370-B	022/FS76370-C	7.6	370	102	100	15.13
022/FS76450-B	022/FS76450-C	7.6	450	132	100	20.27
022/FS76533-B	022/FS76533-C	7.6	533	140	100	28.00
022/FS90776-B	022/FS90776-C	9.0	776	228	100	41.66

## FSA - NOSAČ VEZICA



Šifra	Dimenzija	Max širina vezice	Rupa u zidu Ø	pak	cena
022/FSA1044	10x44	9.7	8	100	7.4

## ČELIČNI EKSER ZN

dimenzija	pak	cena
2.0 x 20	500	1.70
2.0 x 30	500	2.00
2.0 x 40	500	2.30
2.5 x 20	500	2.05
2.5 x 25	100	2.10
2.5 x 30	100	2.34
2.5 x 35	100	2.54
2.5 x 45	100	1.80
3.0 x 30	100	3.52

dimenzija	pak	cena
3.0 x 40	100	3.72
3.0 x 50	100	3.82
3.5 x 40	100	4.00
3.5 x 50	100	4.50
3.5 x 60	100	4.90
3.5 x 70	100	6.00
3.5 x 80	100	6.90
4.0 x 90	100	9.40
4.0 x 100	100	10.60

Šifra : CE

# LEPTIR OPRUGA

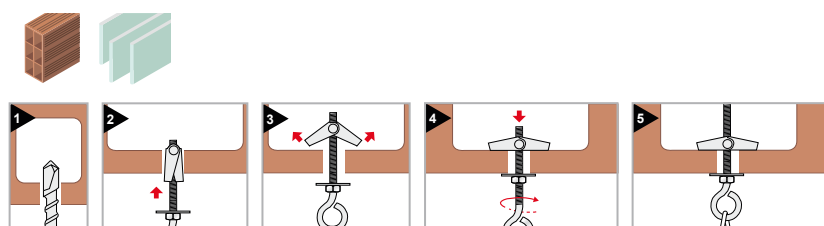

## LEPTIR OPRUGA SA ŠRAFOM



rupa	dimenzija	FRİULSIDER	pak/friu	kina cena	pak/kina
12	M4x50			35.00	100
12	M4x70	109.70	100	40.00	100
14	M5x70	100.90	100	45.00	50
14	5x100	109.70	100		
18	M6x70			60.00	50

## LEPTIR OPRUGA SA ŠIPKA+MATICA



rupa	dimenzija	FRİULSIDER	pak/friu	kina cena	pak/kina
12	4x70	70.20		40.00	100
14	5x70	100.90		45.00	50
14	5x100	105.30	100		
18	6x70	118.50	50	60.00	50
20	8x100	171.00	50	120.00	25

## LEPTIR OPRUGA SA LUSTER KUKOM



rupa	dimenzija	FRİULSIDER	pak/friu	kina cena	pak/kina
12	M4/55/80	65.80	100	31.60	100
14	M5/70/100	96.50	100	33.20	50
18	M6/70/100	105.30	50	46.50	25

## LEPTIR OPRUGA-SOLO



rupa	dimenzija	FRİULSIDER	pak/friu	kina cena	pak/kina
12	Leptir M4			12.40	100
14	Leptir M5			12.40	100
18	Leptir M6	19.80	100	15.74	50
20	Leptir M8	40.50	100	21.90	50

## NOSAČ KUHINJSKOG ELEMENTA



boja	pak	cena
beli	10	31.00
braon	10	31.00

Šifra : v05

## PLOČICA



prečnik	pak	cena
30	16	22.00
40	16	32.00
50	16	39.00

## OSOVINA



prečnik	pak	cena
50 PVC	16	62.00
50 GUMA	5	106.00

## NAVOJ



prečnik	pak	cena
40	16	36.00
50	16	44.00

## MAGNET ZA VRATA



boja	pak	cena
beli	50	32.00
braon	50	32.00

Šifra : V/73.3500

## SPOJNICA ELEMENATA



boja	pak	cena
niklovana	100	13.70

Šifra : V/45.6030

## TRIO MATICA NA INBUS



dimenzija	pak	cena
6 x 13	250	4.80
8 x 15	150	6.70

Šifra : V/46.6113

Šifra : V/46.8115

## MATICA L-15/M6 ZN



	pak	cena
inbus	100	8.00
PH	100	

Šifra : V/73.3500

## UŠICE ZA KATANAC



boja	pak	cena
268/8053 male*	10	38.40
268/8054 manje	10	103.20
268/8055 veće	10	131.00

Šifra : V/82.1016.60

## NOSAČ POLICE



dimenzija	pak	cena
Ø 4.8 - L 16	500	2.00

Šifra : V/82.1016.60

## PREČNA MATICA



dimenzija	pak	cena
6 x 10 x 14	250	10.20

Šifra : V/46.1014

## UNIT MATICA



dimenzija	pak	cena
6 x 9	500	3.30
8 x 11	500	4.80
10 x 13	300	8.00

Šifra : 691

## COMPO



	pak	cena
M8x30	25	31.50

## STOPICA SA PLASTIKOM



boja	pak	cena
G-162 M8x50	25	40.00
G-161 M10x50	25	45.00
G-948 M12x65	10	75.00

## STOPICA SA NIKLOVANA



dimenzija	pak	cena
G-818 M10x50	10	65.00

## ZATEZAČ SA MATICOM



dimenzija	pak	cena
M8 x 30	25	43.30



**HELISA COM**

**"HELISA COM" d.o.o.**

Komercijala: 063 / 104 83 60

E-mail: [zorica@helisasrafovi.com](mailto:zorica@helisasrafovi.com)

[www.helisasrafovi.com](http://www.helisasrafovi.com)